Historic, Archive Document

Do not assume content reflects current scientific knowledge, policies, or practices.

62.83

LIBRARY
RECEIVED
MAR 3 - 1945
U.S. Department of Agriculture

Beauty out-o-doors

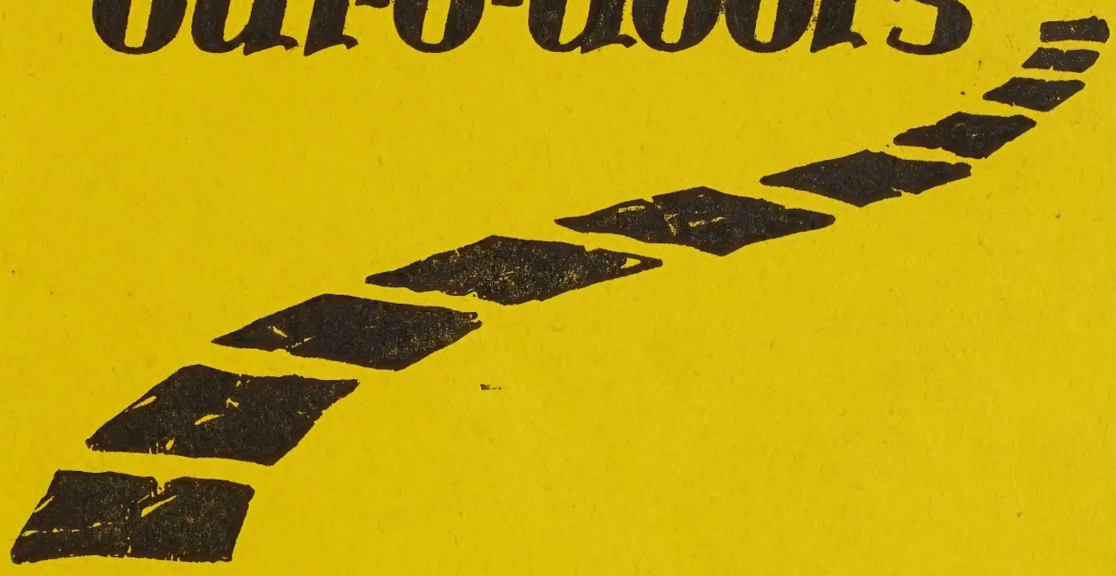

1945
DESCRIPTIVE CATALOG

Serving The Southwest with Landscape Materials

Griffing Nurseries
Beaumont, Texas

BEAUTIFY YOUR HOME GROUNDS

"IT IS A HOME WHEN IT IS PLANTED"

JOYS OF CREATING BEAUTY!

Civilization is measured by the love of the Artistic.

In the highly civilized countries of the old world such as **France, Italy and England**, one of the outstanding characteristic qualities of even the Peasant home is the love of Beauty. The yard is a riot of blooming plants and vernal Evergreens.

Year by year there is a marked increase among the home owners of America of those who appreciate the moral and social value of appropriate planting of the home grounds.

When you plan your home, remember the proper planting of the grounds is a necessary part of your home plan.

You'll find few diversions more delightful than the simple acts of planting and caring for your plantings. If you have not already, now is the time to plant those varieties that you have envied for so long. Spend your leisure time in your Garden, it will bring sunshine and happiness to your home.

USE LANDSCAPE PLANS

Should you desire the Services of a competent Landscape Architect to assist you in the proper arrangement of your Trees, Shrubs, and Roses, we will gladly assist you. As we are in direct communication with all leading Architects, perhaps we can refer you to someone in your immediate locality.

Today, the home owner is not satisfied until home grounds are planned and planted with suitable evergreens, This is also true of the School, Library and Courthouse grounds, Parks and other Civic grounds.

GET JOY OUT OF LANDSCAPE GARDENING

One of the greatest joys of Gardening is in the planting of something new and watching it from day to day as it unfolds new beauty. It is true that certain features of your garden are permanent. Your Shade Trees, for instance, provide background for the setting, and frame the picture of your Home. Other features of the Garden may be changed from year to year to create new interest and continue to be a source of joy to the planter.

WHICH would you choose?

Of course you would choose the well planted place! Trees, shrubs, flowers and vines create an atmosphere of comfort, happiness and prosperity. Today, well planted grounds are the fashion.

Make your grounds more beautiful this year. A new tree or two, or possibly a few shrubs, plants and vines will add new beauty and interest. Come to us for help and advice with your spring planting.

SMALL HOME GROUNDS

For the average city lot, if you will SEND US the information as indicated on the SKETCH BELOW, showing the size of the grounds, location of drives, walks, permanent buildings, TREES already on THE PROPERTY, etc., it will enable us to furnish you with a DETAILED PLAN, together with an ITEMIZED LIST of the plants NEEDED, and an estimate OF THE COST of the plant material. All are mailed for YOUR APPROVAL.

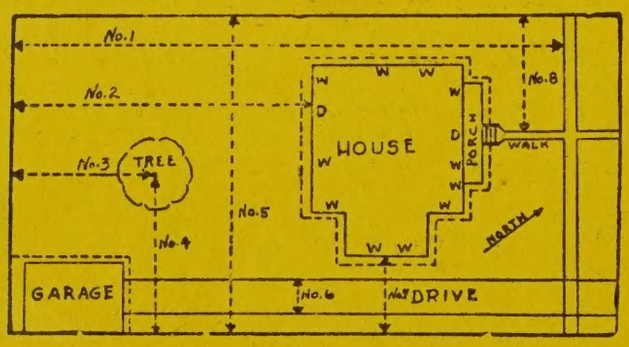

THE SERVICE COSTS NOTHING

When you send THE SKETCH, with the information needed, also send us $10.00 for a lot not larger than 75 by 100 feet. As soon as YOUR ORDERS FOR the material on the PLANTING LIST totals $40.00 within ONE YEAR after the date of OUR ESTIMATE, the original $10.00 payment will be placed TO YOUR CREDIT, or if a larger PLAN is DESIRED, 20% of the amount WILL BE CREDITED FOR the purchase of plants. The cost for larger grounds is SLIGHTLY MORE in proportion TO THE SIZE of the development and will be AGREED UPON when a preliminary SURVEY is made.

THE IMPORTANCE OF LANDSCAPE

The aim of Landscape Design is to produce the MAXIMUM OF BEAUTY consistent with utility. To attain THIS RESULT, it is usually best to secure THE SERVICES of a Landscape Architect, whose assistance will not only serve TO AVOID ERRORS but will also save EXPENSE ANY TIME.

LANDSCAPE PLANTING

A WELL-LANDSCAPED dwelling gives out a perpetual smile. Winter and summer alike—to its owner's family, and every passing stranger—it radiates quiet, JOY, refinement.

IT NEED NOT BE a large elaborate dwelling: A cottage, even more than a castle, needs A BECOMING SETTING. Neither is much room needed. On the contrary, never is the Landscape Architect's touch more wonderful—or needed—than in making the utmost of A NARROW OR SHALLOW LOT.

LANDSCAPING AN INVESTMENT

We have YET TO MEET the owner who ever regretted an INVESTMENT—where he had UNDERTAKEN this improvement under competent advice and DEALT DIRECT with reliable, established Growers. Even one great towering Shade Tree—what a restful DELIGHT IT IS! Worth hundreds of dollars. Yet not impossible to purchase by simply PLANNING FOR IT.

LANDSCAPE PUBLIC GROUNDS
BUSINESS OFFICES AND PLANTS

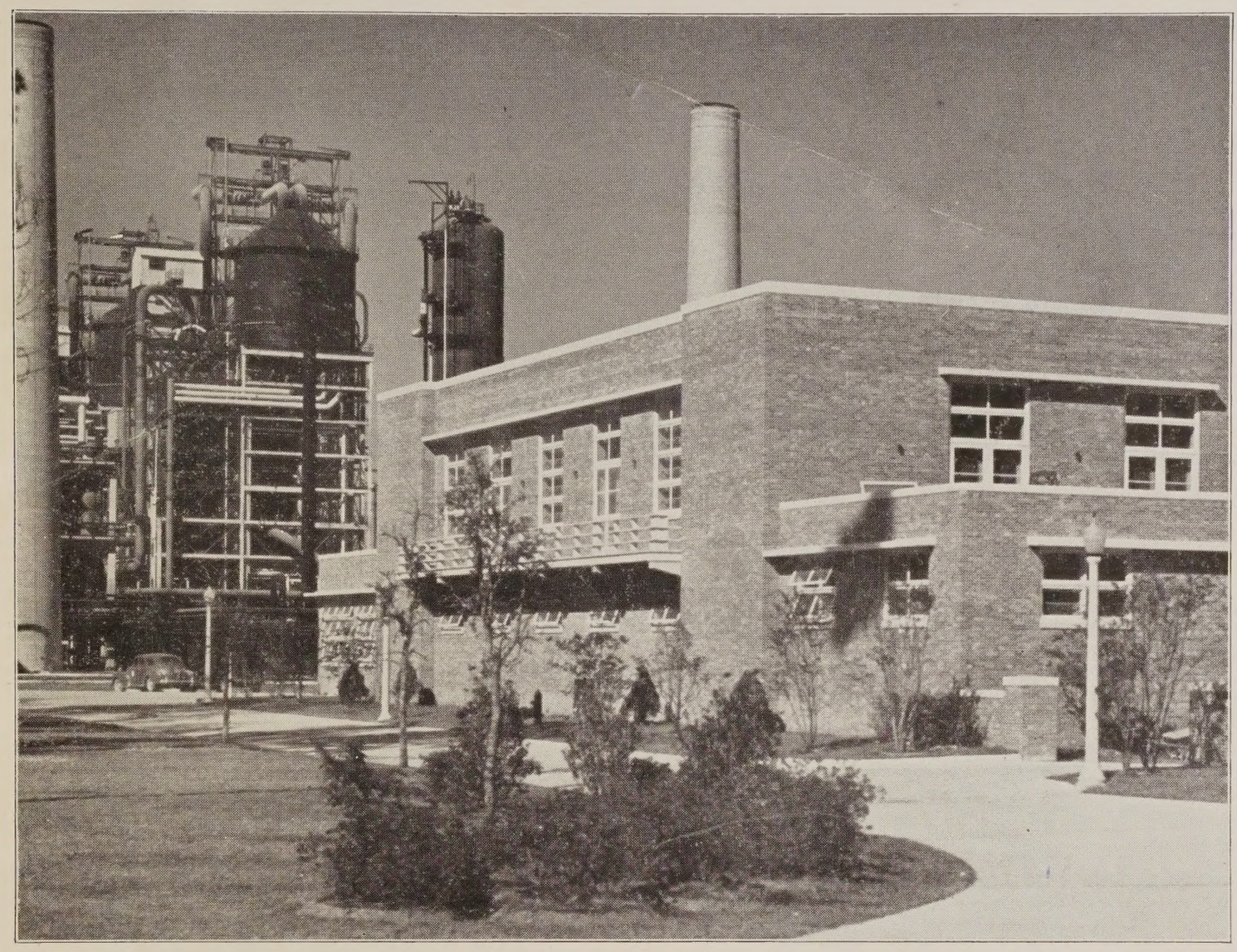

Landscape planting around the office and grounds of Cities Service Refining Corp. of Lake Charles, La.

THE IMPORTANCE OF LANDSCAPING THE BUSINESS GROUNDS!

As new office buildings and business plants are being constructed and located in areas where they have more space and room for development, it has been considered good advertising and pleasing to the public who patronizes the products produced by the plant, to make their headquarters as attractive and inviting as possible. To accomplish this, the grounds are cleared of all rubbish, the open areas are graded and filled and planted to a nicely developed grass lawn.

Shade trees, Evergreen shrubs and flowers are used to frame the buildings and lend beauty to the surroundings. It has resulted in lots of public grounds becoming as beautiful and well kept as the home-grounds.

It is our recommendation that a Landscape Architect be engaged to survey the grounds and develop plans before any planting is undertaken, then proceed with the beautification after the plans are made. This will give the most exacting results for the minimum expenditure, and of a lasting effect.

Over a period of years, we have assisted in the development and planting of many public grounds, including those around Refineries, Manufacturing plants, Oil Stations, School and Church grounds, College Campus, Parks, Park-ways, Court-house, and City Hall grounds, etc. We take pride in each and all of those where we have had the pleasure of furnishing Plant materials, and they stand as a monument to those responsible for the efforts put forth.

Hospital grounds, Cemetery developments, Large and small Public Housing projects have likewise received our attention, and throughout the Southwest our choice selection of Trees and Shrubbery has been used extensively in the beautification of these grounds.

LIVING MEMORIALS—"TREES"

There is no finer expression of gratitude to those we want to honor, than the planting of a Tree in the home grounds, in Parkways, School Campus grounds, Parks, Avenues, and estates. A tree creates a "Living Memorial" to those to be remembered—those who have sacrificed their lives in preserving a "Free Nation", and those who have given of their time and efforts in the Services, or perhaps other merituous services performed.

An outstanding booklet—"Living Memorials" as prepared and edited by a Committee of Nationally known Citizens is available, and will be gladly sent upon request. This booklet provides suggestions for individuals and organizations to plan Memorials in the form of City Parks, Play Grounds, Roadside Plantings, Rose Gardens, Arboretums, etc. It will be interesting and helpful in planning for a memorial development.

A NURSERY WITH A BACKGROUND OF OVER HALF A CENTURY IN THE SOUTH GROWING TREES

Nearly sixty years have passed since the present Griffing Organizations had their first inception in a small nursery in Northern Florida on land owned by the late D. C. Griffing, and managed by his five sons under the name of "Griffing Brothers."

Always the Griffings grew the stock they sold, offered the best of everything, experimented in every locality to find the most adaptable varieties, dug their Trees with care, packed under rigid inspection, and in all their activities gathered and disseminated information for the benefit of their patrons.

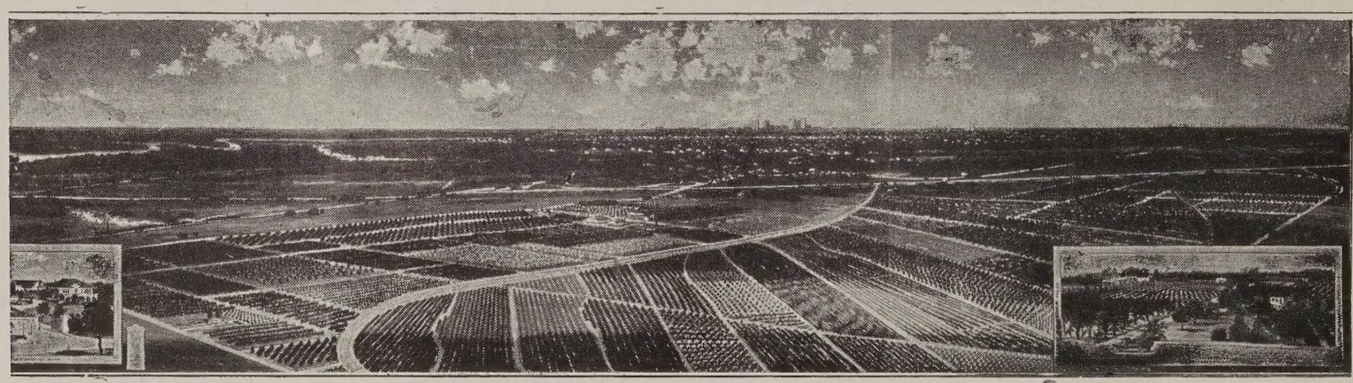

Panorama View of Our Extensive Nursery

PRESENT MANAGEMENT

W. C. Griffing, who has been AT THE HEAD of Griffing Nurseries SINCE ITS BEGINNING, is proud to have ASSOCIATED with him his son Lieut. Ralph C. Griffing, since his graduation from Texas A. & M. College, and it is THEIR INTENTION to carry on the Nursery Business THE GRIFFING WAY, symbolizing Quality Nursery Stock.

While Lieut. Ralph C. Griffing is in the armed services, at the present time, the father is supervising and carrying on with general management and supervision of the Nursery fields and the many customers of the organization.

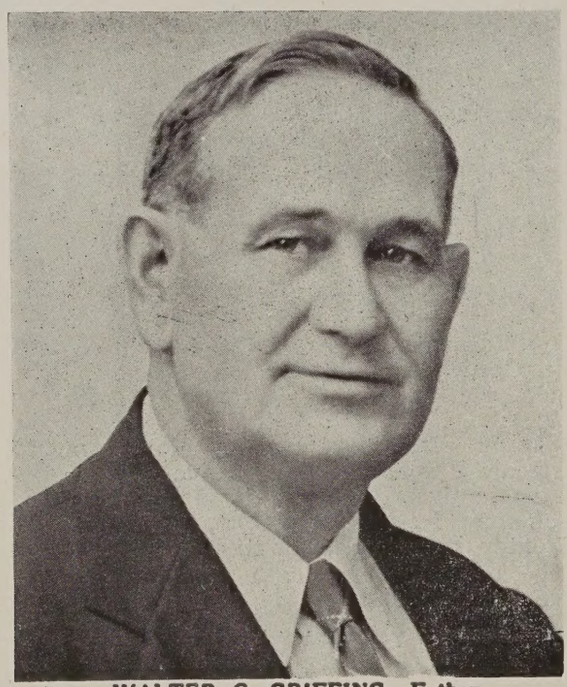

WALTER C. GRIFFING, Father

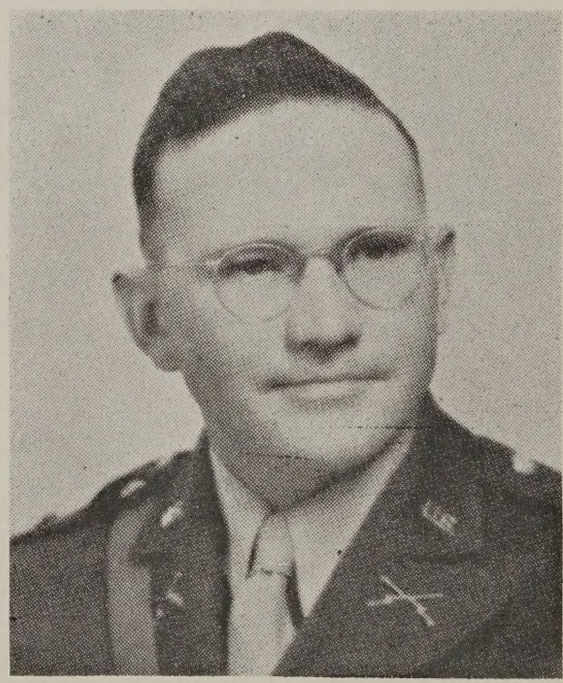

LIEUT. RALPH C. GRIFFING, Son

THE GRIFFING STORY

With a love of GARDENING INSTILLED by STURDY WELSH PARENTS, rich in old world lore, the Griffings have, for more than HALF A CENTURY, devoted their energies to seeking NEW VARIETIES, improving old favorites, and distributing among their EVER WIDENING circles of CUSTOMER-FRIENDS, plants that will add to the beauty and livableness of the Southern Home.

Thus was the beginning of the present Organization, which CONTINUES TO SERVE YOU. For adequate irrigation facilities, land was secured FIVE MILES NORTHWEST OF BEAUMONT, where the present OFFICES ARE LOCATED, where we have plenty of CHOICE BEAUMONT BALLING SOIL for growing Nursery Stock, and PRIVATE SIDE TRACKS for loading.

QUANTITIES OF BROADLEAF

For many years we have specialized in the production of BROADLEAF and Coniferous EVERGREENS, probably producing more of these classes than any other SOUTHERN NURSERY. We have been able to determine the most hardy and SUITABLE VARIETIES for this section, and on these we have concentrated our MAIN EFFORTS, that our large 300 ACRE NURSERY yield an abundance of these plants to meet the ever increasing demand.

BUY WITH CONFIDENCE!

Our Customers are always welcome to visit our Nurseries and make their selections in person, but they do not have to do this in order to get good selections of Landscape materials. Old customers have found this true and it saves them time and worry by ordering stock of standardized quality and let us make the selections.

With curtailed travel and limited time for personal trips, let us urge more customers to place the responsibility with us to make your selections. Just make up your orders and specify Quality and heights desired. Try us and be pleased with our selections and our service too!

SERVICE TO OUR LANDSCAPE FRIENDS

Miss Wilma Gunter, General Office Manager

In serving our large list of customers throughout the Southwest, we strive to have associated with us the best skill, knowledge and personnel that we can obtain. In this manner, have we have been able to serve the many Customers over a period of years in their most interesting Landscape problems. The constant assistance of our trained employees has meant much to the satisfaction of our customers.

Miss Wilma Gunter, who has been associated with our organization since 1926, acts in the capacity of General Office Manager and is known to our Customers and members of the Trade throughout the Country.

In connection with her work with our Firm, Miss Gunter was rendered in 1944, the TEXAS ASSOCIATION OF NURSERYMEN'S Annual Arp Nursery Award for Meritorious Service to the Nursery Industry of Texas. In the same year, she was awarded a U. S. War Bond for enlisting the greatest number of Members to the Texas Assn. of Nurserymen, with which association we are actively working.

THANK YOU, FOR YOUR PATRONAGE IN THE PAST—It is through the patronage of our Customers that we have been able to make the advancement thus far in our line of business, and which enables us to carry on the struggle to serve you in the best manner possible with your Landscaping problems from day to day.

ASSOCIATION MEMBERSHIP

To further the interest of the Nursery and Landscape Development and keep posted on affairs of interest to the Trade, we maintain membership in the following Trade Associations:

American Association of Nurserymen, Landscape Nurserymen's Association of the American Association of Nurserymen, Beaumont Florists & Nurserymen's Club, Beaumont Chamber of Commerce, Louisiana State Horticultural Association, Inc., Oklahoma Association of Nurserymen, Texas Association of Nurserymen, Texas State Forists' Association.

TERMS OF SALE

GUARANTEE

All Trees and Shrubs are GUARANTEED True to Name, full count, up to grade and in GOOD CONDITION when shipped. We will replace any plant, PROVING UNTRUE to name. Our Stock is of the HIGHEST QUALITY, thrifty, and WELL GROWN, insuring success if PROPERLY CARED for after transplanting in your Soil.

While we exercise ALL CARE to have all Stock true to Name, it is UNDERSTOOD THAT should ANY STOCK prove UNTRUE to name, Griffing Nurseries shall be liable only for the Purchase Price of the Stock which PROVES UNTRUE TO name and no GREATER AMOUNT.

PRICE

Throughout this Catalog are f. o. b. our NURSERIES, and do not include ANY COSTS for services, Delivery or Insurance. This Catalog CANCELS ALL PREVIOUS PRICES; all prices ARE SUBJECT TO CHANGE WITHOUT NOTICE.

TERMS

CASH WITH ORDER unless credit has BEEN ESTABLISHED. Where credit is established, WE ALLOW 2% FOR PAYMENT IN TEN (10) DAYS, or thirty (30) days NET.

ALL ACCOUNTS ARE PAYABLE AT Beaumont, Texas. Cash with order or before shipment of goods UNLESS Terms are arranged PRIOR TO SHIPMENT.

RESERVE ORDERS

Orders booked IN ADVANCE of delivery date must be accompanied by 25% of the order TO INSURE US in reserving the goods for later delivery. No C. O. D. Orders WILL BE ACCEPTED UNLESS CREDIT RATING HAS BEEN ESTABLISHED, or 25% ACCOMPANIES THE ORDERS.

INSURANCE ON TREES AND SHRUBS

We do not guarantee the life of any plant purchased as we have no control over after-treatment or weather conditions, and we will not replace stock without charge. On request, we insure stock planted by us for a specified period at a rate covering the estimated hazard. Such insurance, however, is void unless account is paid in full within 30 days from date of invoice, except when special arrangements are agreed to by us in writing.

OUR GRADING SYSTEM

The Standardized System of Grading Nursery Stock as adopted by the American Association of Nurserymen is followed closely.

XXX XX X

Griffing Waxleaf Ligustrum, illustrating Quality of Plants.

Illustrating Standardized Grading. All plants are the same height, but certainly there is a great difference in the general appearance and value. This is the only fair way of Grading Shrubs.

XX (Priced in first column) is well developed, standard merchantable stock, but not the best of the Species.

XXX (Priced in second column) is Heavy Specimens, well developed Stock.

EXTRA SPECIMENS: (Better Quality than XXX) is a Quality in which we specialize, which is above anything listed, and is often required by exacting Customers.

SPECIMEN NURSERY STOCK: For Specimen Stock above XX and XXX Quality, selected or marked in the Nurseries, will be priced according to its value.

ALPHABETICAL LISTING

In this catalog, we have listed the varieties and and classes of Trees and Shrubs alphabetically to facilitate finding what you want. It is just as easy as A. B. C. — as each family group is listed in this order, and the many varieties appear under the same listing.

This is a change from the groups we formerly used, and in making this change we trust it will save time in finding the listings on the items that you select.

ABELIA

GLOSSY — **A. grandiflora**

Small glossy evergreen leaves, with pinkish-white flowers in Spring and Summer. Hardy, thrifty growers.

Class	Min. Height	XX	XXX
B&B	4 ft.	$ 2.90	$ 3.80
B&B	5 ft.	3.90	4.90

ARBORVITAE—Thuja orientalis

EXCELSIOR — **T. or. excelsior**

Symmetrical, pyramidal habit, dark green color. Broad at base.

Class	Min. Height	XX	XXX
B&B	4 ft.		$ 3.90
B&B	5 ft.		4.90
B&B	6 ft.		6.90

BAKER'S PYRAMID — **Thuja orientalis bakerii**

Tall-growing, columnar habit.

MAURINE — **T. or. Griffing's New Hort. variety**

One of our originations; dark green pyramid.

WINTERGREEN — **T. or. Griffing's Hort. Var.**

Compact growing type, very dark green color. Pyramid.

Class	Min. Height	XX	XXX
B&B	6 ft.	$ 5.90	....
B&B	7 ft.	7.40	....
B&B	8 ft.	8.50	....

ASH

ARIZONA — **Fraxinus velutina**

(Evergreen Ash) (Rio Grande Ash) Especially suited for the Gulf Coast, does not **shed leaves** in the Summer Season. Nice shade tree.

Class	Min. Height	Caliper	XX	XXX
B&B	8 ft.	2 in. Clpr.	$ 4.50	$ 6.00
B&B	9 ft.	2½ in. Clpr.	6.00	7.80
B&B	10 ft.	3 in. Clpr.	9.50	11.00
B&B	12 ft.	3½ in. Clpr.	12.00	16.00
B&B	Branched 5 in. Clpr.		24.00	35.00
B&B	Branched 6 in. Clpr.		35.00	45.00

Arizona Ash Trees make excellent deciduous shade trees for the Home grounds, in parkways, and as wind-breaks.

AZALEA

With their Evergreen foliage, and Gorgeous Blooms in the early Spring Season, no planting is considered complete without them.

HOW TO CULTIVATE AZALEAS

Mulching with decayed leaves, preferably those of hardwood trees, is a distinct advantage. Peat is also a splendid mulch for Azalea beds, as it retains the moisture. Applications of aluminum sulphate may be necessary when leaves become yellow, which indicates that the soil has become impregnated with lime.

All Azaleas require an Acid Soil, hence Leaf-Mold or Peat Moss for Mulching the roots should be added over the surface of the Plant Beds. Lime and Alkali conditions of soil require Special preparation with new Acid soil.

PLANT LOVELY AZALEAS

Avenue of Azaleas
A gorgeous sight in full bloom.

All our Azaleas are sturdy, field-grown, heavy branched, measured by spread, and transplant with excellent results. Try them!

There are no more beautiful Flowering shrubs than the INDICA-TYPE of Azaleas for the "Gulf-Coast".

DAPHNE SALMON — **A. indica**

Medium sized flowers, pleasing Salmon coloring. Mid-Season bloomer.

Class	Min. Height	XX	XXX
B&B	12 in. Ht.	$ 1.90	$ 2.50
B&B	15 in. Ht.	2.90	3.60
B&B	18 in. Ht.	3.90	4.80

DIXIE — **A. indica**

Vigorous free grower, flowers deep Salmon-Pink. See President Clay below, they are the same Variety.

FORMOSA — **A. indica**

We recommend and grow principally the well-known, hardy Indica Formosa which thrives in the open. Blooms heavy, rich Rose-pink flowers in gorgeous array in mid-season.

Class	Min. Spread	XX	XXX
B&B	15 in. Sprd.	$ 1.90	$ 2.90
B&B	18 in. Sprd.	2.80	3.80
B&B	24 in. Sprd.	4.70	5.80
B&B	30 in. Sprd.	5.90	6.90
B&B	36 in. Sprd.	7.90	9.80
B&B	42 in. Sprd.	8.90	11.70
B&B	4 ft. Sprd.	11.70	15.90
B&B	5 ft. Sprd.	15.90	19.80

SPECIMENS 5 ft. spread and larger at $24.00 and up.

AZALEAS ARE COLORFUL

NO GREATER MASS OF COLOR THAN WHERE AZALEAS ARE USED

OMURASAKI — **A. indica**

Rose-lavender flowers in midseason.

Class	Min. Spread	XX	XXX
B&B	24 in. Sprd.	$ 4.70	$ 5.80
B&B	30 in. Sprd.	5.80	6.90
B&B	36 in. Sprd.	7.90	9.90
B&B	4 ft. Sprd.	9.90	11.80

PRESIDENT CLAY — **A. indica**

Blooms early, flowers deep Salmon-pink. Same as Dixie variety.

Class	Min. Height	XX	XXX
B&B	15 in. Ht.	$ 1.90	$ 2.90
B&B	18 in. Ht.	2.80	3.80
B&B	24 in. Ht.	4.70	5.80
B&B	30 in. Ht.	5.90	6.90
B&B	36 in. Ht.	7.90	9.80
B&B	4 ft. Ht.	9.90	11.70
B&B	5 ft. Ht.	15.90	19.80

ASPIDISTRA

COMMON — **A. elatior**

Large rich green leaves, ornamental in containers, or in Shady places outside in Gulf Coast area.

	Min. Height	XX	XXX
5 in. Pots	18 in.	$ 1.75	$ 2.25
6 in. Pots	20 in.	2.25	3.90

BAMBOO—Bambusa

Evergreen Reed. Large graceful clumps with feathery foliage and stems. Can be used as Specimens on the Lawn or Tall Growing Borders, or hedge-rows and Screens. Good for Clipped Hedges or Sheared Specimens. Does not spread from suckers like ordinary Reeds and Georgia striped Cane.

Bamboo Makes Nice Specimen on the Lawn or Very Effective for Screenings.

USE BAMBOO EXTENSIVELY

There are many uses which can be made of the Bamboo in general plantings in this area.

The many varieties make an interesting selection in habit of growth and color. The Bamboo is used extensively in screen plantings, formal clipped hedges, in mixed-border plantings, and as specimens in the lawn. Also useful in wind-breaks for the pasture and in retaining walls to hold soil from erosion.

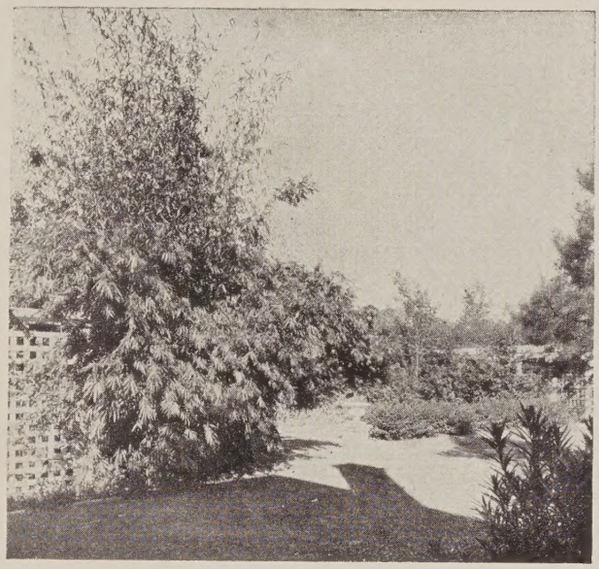

Bamboo along Fence Line for Screening is Most Desirable

ALPHONSE KARR — **B. nana alphonse karri**

Attractive soft-green foliage with stems of golden yellow, green stripes lengthwise.

FEATHER — **B. Vulgaris**

Strong grower, Dark green, feathery foliage, green stems.

GIANT — **B. dendrocalamus**

Large growing, green-stemmed, open growth, wide long leaves.

GOLDEN — **Phyllostachys aurea**

Stems golden, large grower, graceful green foliage.

NINGALA — **Chimonobambusa falcata**

Dwarf habit. Evergreen Reed. Many small canes, low growing graceful arching effect. Foliage light green with tips of leaves curled. Yellow stems. Effectively used as Clipped Hedges.

SILVERSTRIPE — **Pleioblastus simoni variegatus**

Leaves have a Silver stripe lengthwise—Stems golden yellow.

Class	Min. Height	XXX
B&B	15 in. Clump 5 ft.	$2.90
B&B	18 in. Clump 7 ft.	3.90
B&B	2 ft. Clump 9 ft.	4.90
B&B	3 ft. Clump 12 ft.	6.90

Balled but not Burlapped, less 25% off B&B prices.

CORAL BERRY

Symphoricarpos orbiculatus

Indian Currant-Reddish purple berries in Fall season.

Class	Min. Height	XX	XXX
B&B	2 ft.	$ 1.50	
B&B	3 ft.	2.00	

COTONEASTER

FRANCHET — **C.franchet**

Semi-upright habit of growth, medium dull gray-green leaves, white underneath, dull red berries.

Class	Min. Spread	XX	XXX
B&B	3 ft.	$ 2.30	$ 3.80
B&B	4 ft.	3.80	4.90

CAMELLIA—Japonica

Camellias are sometimes called the "Aristrocrats of Southern Gardens". Glossy foliage and colorful Flowers make them unusually attractive.

NOTE: Names applied to varieties of the Camellia Japonica are as accepted in this Trade Territory, but since they have not been adopted as Standardized, we limit our responsibility to local accepted names and identifications.

CHANDLERI ELEGANS — C. japonica

Flowers are double, very large, and of a Cherry-red to Rose pink splotched with white. Center petals interspersed with yellow stamens.

Class	Min. Height	XX	XXX
B&B	2 ft.	$ 9.50	$11.70
B&B	2½ ft.	11.70	14.70
B&B	3 ft.	14.70	20.60
B&B	3½ ft.	20.60	27.00
B&B	4 ft.		36.00

LADY ALICE — C. japonica

Dark Red flowers, peony shape, late bloomer. Good Stocky grower.

Class	Min. Height	XX	XXX
B&B	4 ft.		$54.00
B&B	4½ ft.		62.00

LILY — C. japonica

Double White with occasional pink stripe through petal.

Class	Min. Height	XX	XXX
B&B	3 ft.	$10.90	$14.80
B&B	4 ft.	14.80	19.90
B&B	5 ft.	19.90	24.90

POPE PIUS — C. japonica

"Purple Dawn", "Purple Emperior", "Wm. Hastie". Very large extremely double flower with many small petals of rich crimson color.

Class	Min. Height	XX	XXX
B&B	4½ ft.		$64.00
B&B	5 ft.		72.00

Purity Camellia

Prof. Sargent

PROFESSOR C. S. SARGENT — C. japonica

Very solid, dark-red, peony form flowers of large size.

Class	Min. Height	XX	XXX
B&B	6 ft.		$72.00
B&B	7 ft.		84.00

PURITY — C. japonica

Pure White flowers, bushy symmetrical in shape. Good grower.

Class	Min. Height	XX	XXX
B&B	6 ft.	$42.00	$54.00
B&B	7 ft.	58.00	72.00
B&B	8 ft.	72.00	90.00

SOPHIA — C. japonica

Much like Chandleri-Elegans. Flowers more cup-shaped and large.

Class	Min. Height	XX	XXX
B&B	4 ft.		$34.00
B&B	5 ft.		52.00

STAR WHITE — C. japonica

Pure White, Semi-double, yellow stamens.

Class	Min. Height	XX	XXX
B&B	4 ft.	$15.00	$19.60
B&B	5 ft.	19.60	26.70

SPECIMEN CAMELLIAS

We are listing above only small or medium sizes; however, we have many Larger Specimens in our fields priced according to Size and Variety. If you need Specimens, we invite you to look over our Collection. Sizes up to 12 ft. good types.

CAPE JASMINE—Gardenia

One of the most commonly known Evergreen Flowering Shrubs in the Gardens of the South. Very popular for their fragrant, white flowers. Does not like Lime or Alkali soil. Prefers neutral or Acid soils.

DWARF SPREADING— — Gardenia radicans prostrata nana

Spreading habit. Small, pointed leaves about one-half inch wide glossy green. Small Gardenia flowers, fragrant and snowy-white; blooms early in the Spring. Used for Low groups and borders.

Class	Min. Spread	XX	XXX
B&B	24 in. Sprd.	$ 2.40	$ 2.90
B&B	30 in. Sprd.	2.90	3.25
B&B	36 in. Sprd.	3.25	4.50
B&B	4 ft. Sprd.	5.40	6.90

Hardy Everblooming Cape Jasmine

FORTUNE — Gardenia fortunei

(Fall Blooming type) Compact, bushy habit. Dark green foliage. More Hardy than Florida. Blooms are medium size, waxy white, and sweet secented, appearing in the Spring, and at intervals in the Summer.

Class	Min. Height	XX	XXX
B&B	2½ ft.	$ 2.40	$ 2.90
B&B	3 ft.	3.20	4.20
B&B	4 ft.	4.50	6.40
B&B	5 ft.	6.90	9.80
B&B	6 ft.	10.90	12.90

SEMI-DWARF — Gardenia stricta nana

Semi-spreading habit. Leaves, dark green, about two inches long. May be grown in partial shade. Valuable for medium low groups or Foundation, plantings.

Class	Min. Spread	XX	XXX
B&B	2 ft.	$ 2.40	$ 2.90
B&B	2½ ft.	2.90	3.25
B&B	3 ft.	3.25	4.50
B&B	4 ft.	5.40	6.90

FLORIDA — **Gardenia grandiflora**

Very bushy habit. Dark green, glossy foliage. Large white waxy scented blooms, produced only in the early Spring Season.

Class	Min. Height	XX	XXX
B&B	2½ ft.	$ 2.40	$ 2.90
B&B	3 ft.	2.90	3.90
B&B	4 ft.	4.50	6.40
B&B	5 ft.	6.90	9.80

CRAPE MYRTLE
Lagerstroemia indica

The favorite Flowering Shrub of the South. A hardy and Heavy bloomer; it paints the Landscape in the Summer months with its brilliant blossoms in tones of Crimson Red, Pink, Lavender and White. Frequently termed the "Lilac of the South". Beautiful display of color unrivaled the first Summer. The most generous usage and the demand of recent years indicates its great popularity.

White Crape Myrtle

DWARF BLUE — **L. i. courulea nana**

Low spreading, lavender-blue flowers in loose panicles which almost cover the plant.

LILAC — **L. i. lilac**

Rounded top, spreading habit of growth, with pastel lilac flowers.

Class	Min. Height	XX	XXX
B&B	5 ft.	$ 1.90	$ 2.50
B&B	6 ft.	2.60	3.50
B&B	7 ft.	3.50	4.50
B&B	8 ft.	5.90	8.90

IMPERIAL PINK — **L. i. rosea**

The light Pastel shade of this variety is excellent in many locations in the Landscape.

LAVENDER — **L. i. lavendula**

The flower heads are large size of clear, bright Orchid-lavender —not the common dingy purple.

MAGENTA — **L. i. magenta**

A very deep red of outstanding merit. Very rich color.

WATERMELON RED (Griffing's Type) — **L. i. rubra**

The Watermelon Red or Cerise color so much admired. Watermelon Red Crape Myrtle has flower heads exceptionally Large and fluffy, the color rich, clear and bright. No shrub makes such a gorgeous display in a planting as this. Our type is recognized as being the Best type on the market.

Class	Min. Height	XX	XXX
B&B	5 ft. Bushy	$ 2.10	$ 2.90
B&B	6 ft. Bushy	2.90	3.90
B&B	8 ft. Bushy	4.50	5.70
B&B	10 ft. Bushy	5.90	7.50
B&B	12 ft. Bushy	7.90	9.75

LARGER SPECIMENS offered in many colors quoted upon request!

Interplanted with evergreens, beautiful effects are obtained. Massed in groups of any size, a display of color unrivaled is had the first summer. The most generous usage and the demand of recent years indicates IT'S GREAT POPULARITY.

Griffing's Watermelon Red Crape Myrtle

BALLED & BURLAPPED CRAPE MYRTLES transplant with unusual success from our Balling soil, to live, grow, and blossom heavy the First Season. B&B Crape Myrtle transplant into cold climates with success, whereas small NB plants Winter kill. Use B&B plants for immediate results in plantings.

STANDARD TREE FORM—Trimmed to Single Stem. **ALL VARIETIES LISTED ABOVE.**

We offer the foregoing varieties of Crape Myrtles in Standard or Tree Shape form so useful in landscape plantings. These have been pruned to a single stem to be grown on as a tree instead of a bush.

Class	Min. Height	Caliper	XX	XXX
B&B	6 ft.	1 in. Clpr.	$ 2.90	$ 3.90
B&B	8 ft.	1¼ in. Clpr.	3.90	4.90
B&B	10 ft.	1½ in. Clpr.	5.80	7.50
B&B	12 ft.	2 in. Clpr.		12.50
B&B	14 ft.	2½ in. Clpr.		18.50

SPECIMENS 3 in. Clpr. up, write for special prices!

WATERMELON RED CRAPE MYRTLE Standards are offered in the following Specimens, which are well branched and larger than any selections we have in other varieties.

Class	Min. Height	Caliper	XXX
B&B	16 ft.	4 in. Clpr.	$ 26.00
B&B	18 ft.	5 in. Clpr.	38.00

PRUNE EVERY WINTER: For best results Crape Myrtles should be cut back to One Foot of the ground when planted. By using B&B in big sizes you get better root systems. Then every year thereafter, prune them back to within two to four inches where they were the year before. In this way you get much larger flowers, thick branches, and dense foliage.

We grow most of ours in Balling Soil—it pays to Ball them. Write on order if Single Stem, or if Bushy Plants are wanted.

CRAPE MYRTLE—(Cont'd.)

WEEPING PINK — **L. i. prostrata**

Delicate Pink. Excellent for banking or under Windows or around ends of Parkways. Measured by spread up to 5 ft.
NOTE: Those listed up to 5 ft. spread close to the ground, where those on stems branched high make an umbrella top.

Class	Min. Spread	XX	XXX
B&B	4 ft.	$ 1.90	$ 2.75
B&B	5 ft.	3.00	4.25
B&B	6 ft.	4.50	5.40

WHITE CRAPE MYRTLE — **L. i. alba**

Very showy among colors. Clear, pure white color.

Class	Min. Height	XX	XXX
B&B	6 ft.	$ 4.60	$ 6.00
B&B	8 ft.	7.50	9.50

DESMODIUM

Lespediza bicolor

WHITE AND PURPLE. "Tick Clover", "Bush Clover". Weeping habit. The foliage is fine, light green, and lacy in appearance. Pendulous racemes of flowers in late Summer.

Class	Min. Size	XX	XXX
B&B	12 in. Clump		$ 1.90
B&B	18 in. Clump		3.50

DEUTZIA

PRIDE OF ROCHESTER — **D. Scabra**

Upright branches with drooping habit, covered in Spring with mass of Flowers, double white tinged with pink.

Class	Min. Height	XX	XXX
B&B	Hvy. Br. 5 ft.		$ 2.50
B&B	Hvy. Br. 6 ft.		3.75

DOGWOOD

WHITE FLOWERING — **Cornus florida**

Recommended for planting in sandy soil only. Heavy branched stock, Nursery grown.

Class	Min. Height	XX	XXX
B&B	Branched 4 ft.	$ 2.50	$ 3.50
B&B	Branched 5 ft.	3.50	4.50
B&B	Branched 6 ft.	4.50	6.00
B&B	Branched 8 ft.	7.50	9.00

E L M— Ulmus

AMERICAN ELM — **Ulmus americana**

An attractive Shade tree for the more arid regions. Small leaves; small weeping branches.

CORKBARK SMOOTHLEAF ELM — **Ulmus carpinifolia suberosa**

Open head tree, smooth dark green foliage.

CHINESE ELM — **Ulmus parvifolia**

Open head tree, tall growing, smooth dark green foliage.

SIBERIAN (DWARF) ELM — **Ulmus pumila**

Small tree, sometimes shrub-like thorny branches.

Class	Min. Height	Caliper	XX	XXX
B&B	6 ft.	1¼ in. Clpr.	$ 2.60	$ 3.25
B&B	8 ft.	1½ in. Clpr.	3.25	4.50
B&B	10 ft.	2 in. Clpr.	4.50	6.00
B&B	12 ft.	2½ in. Clpr.	6.00	7.50
B&B	14 ft.	3 in. Clpr.	7.50	9.00

SPECIMENS—4 in. Clpr. up $14.00 and up.

ELAEAGNUS

No group of Broadleaf Evergreens have grown more in favor during the past few years than the Evergreen Elaeagnus. A most versatile Shrub, for foundation plantings, groups, borders or hedges. To our knowledge no other Shrub grows better than Elaeagnus in Shady Locations, as well as in Full Sun. Small white flowers, followed by small transparent Red Edible Fruits.

NOTE—All Elaeagnus Cutting Grown.

BROADLEAF — **E. pungens macrophylla**

Leaves are large and pointed, upright grower, fast growing type.

FRUITLAND — **E. pungens fruitlandi**

Very similar to Broadleaf, only it has more open, weeping growth.

ROSEDALE — **E. Griffing's Hort. Var.**

A new sport. Small leaves, upright growth, many small branches, making compact growth.

SIMON — **E. pungens simoni**

Small dark green leaves and Vase shape growth. Preferred by some for background planting or a tall narrow hedge.

Class	Min. Height	XXX
B&B	2½ ft.	$ 2.90
B&B	3 ft.	3.40
B&B	4 ft.	4.60
B&B	5 ft.	7.00

DWARF THORNY — **E. pungens nana**

Semi-spreading compact habit. This variety is exceptionally good when planted under Windows where it can be constantly sheared, making a wide Spreading Evergreen growth.

Class	Min. Spread	XX	XXX
B&B	3 ft.	$ 1.90	$ 2.50
B&B	4 ft.	2.50	3.40
B&B	5 ft.	3.40	4.60

ELAEAGNUS USEFUL FOR HEDGES:

Most hedge materials fail to grow in Shade, yet often hedges are required under Shade trees, as well as in the Open Sun. Most satisfactory for this purpose, we recommend the Elaeagnus.

GRIFFING'S COMPACT — **E. Griffing's Hort. Var.**

New and unusual type, a sport of the Fruitland discovered by us in 1934. Preferred to all other varieties of Elaeagnus by many Customers and Landscape men because of its close Compact, attractive growth. Semi-spreading compact habit, leaves of medium size and quantities of small branches make it very attractive and good for clipped Hedges or Specimens.

Class	Min. Height	XX	XXX
B&B	2 ft.	$ 1.90	$ 2.50
B&B	2½ ft.	2.50	3.40
B&B	3 ft.	3.40	4.60
B&B	4 ft.		6.25
B&B	5 ft.		7.90

SPECIMENS 6 ft. up $14.00 and up!

EUONYMUS

WINTERCREEPER **E. fortunei**

Similar to Patens only spreading habit of growth.

Class	Min. Spread	XX	XXX
B&B	18 in.	$ 1.40	$ 1.90
B&B	2 ft.	1.90	2.50
B&B	2½ ft.	2.50	3.40

FIG VINE

Ficus pumila, "Ficus Repens"

Small oval heart shape leaves, cling to masonery, even marble.

	XX
From 3 in. Pots	$ 1.25
From 4 in. Pots	3.00

FIRETHORN—Pyracantha

Sometimes called "Crataegus" and "Evergreen Hawthorn". A family of plants of the greatest beauty in masses against foundations, along borders, etc.; graceful branches, Brilliant Winter berries.

The Berries on the FIRETHORN cling till Spring when attractive White Flowers take their place. Blooming at the same time as the Spirea, (Bridalwreath) and most attractive, so that the plant has always some beauty in addition to its Green foliage. The large sizes require large balls and severe pruning for successful transplanting from our Black Balling soil.

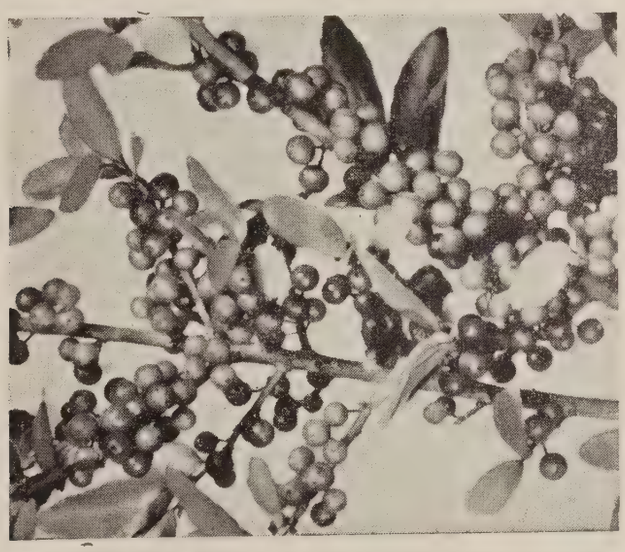

Red Berries of Firethorn Attract Attention

ALL FIRETHORNS CUTTING GROWN:

DUVAL **P. duvaldi**

Semi-upright habit of growth, large red berries in mid-Winter.

GLORIOSA **P. gloriosa**

Orange-Red Berries in large clusters. Ripens in Fall and Winter.

LALAND **P. lalandi**

Upright grower. Orange colored berries in early Fall.

YUNNAN **P. yunnanensis**

Small red berries. Low natural spreading habit of growth.

Class	Min. Height	Caliper	XX	XXX
B&B	4 ft.	1 in. Clpr.	$ 2.90	$ 3.90
B&B	5 ft.	1¼ in. Clpr.	3.90	5.40
B&B	6 ft.	1½ in. Clpr.	5.40	6.40
B&B	7 ft.	2 in. Clpr.	6.90	9.90
B&B	Pruned to 6 ft.—	2½ in. Clpr.	$10.80	$16.50
B&B	Pruned to 7 ft.—	3 in. Clpr.	16.50	18.75

Colorful Berries on all Pyracanthas shown up in Fall and Winter Season. They vary from the orange color of the Lalandi, to reddish-orange, and scarlet of the New "Wilma" variety.

THE NEW FIRETHORN "WILMA"

Altho we have offered this variety of Firethorn, or Pyracantha for several years, it continues to grow in popularity, and each year the demand for the plant increases.

This new variety was introduced by us as a beautiful shrub. Its masses of large red berries in the Fall and Winter months add a wealth of color to any planting. In the Spring the blossoms are striking—much like the Bridlewreath in flower. It has many uses in the landscape planting, always pretty and very colorful.

Cluster of Berries from Wilma Firethorn.

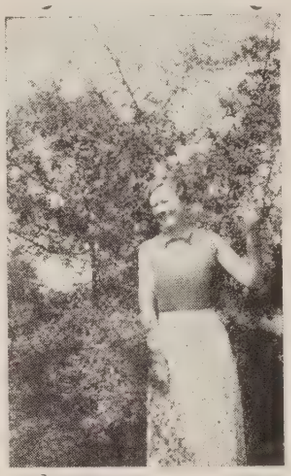

The New Pyracantha "Wilma"

UPRIGHT GLORIOSA **P. gloriosa**

Same as Gloriosa except it has an upright habit of growth.

WILMA **P. Griffing's Hort. var.**

A new Firethorn we introduced that has upset all records for sales. It is upright in habit of growth, masses of White flowers in the Spring and clusters of large Gorgeous Red Berries during the Winter Season.

WILMA FIRETHORN is the most talked of and in greater demand than any other variety we grow.

Class	Min. Height	Caliper	XX	XXX
B&B	3 ft.	¾ in. Clpr.	$ 2.90	$ 3.90
B&B	4 ft.	1 in. Clpr.	3.90	5.90
B&B	5 ft.	1¼ in. Clpr.	5.90	6.90
B&B	6 ft.	1½ in. Clpr.	6.90	8.90
B&B	7 ft.	2 in. Clpr.	9.00	12.40
B&B	Pruned to 6 ft.—	2½ in. Clpr.	12.40	16.50
B&B	Pruned to 7 ft.—	3 in. Clpr.	18.00	22.00

SPECIMENS of ALL VARIETIES $22.00 up.

GRASSES—ORNAMENTAL

PAMPAS GRASS **Cortaderia argentea**

Beautiful light green foliage, gracefully recurved. In the summer this Grass sends up tall, silvery plums 2½ ft. long, and 1 ft. wide, which are very distinctive and beautiful in both form and color.

PINK PAMPAS GRASS **Cortaderia argentea**

Beautiful light green foliage, gracefully recurved. Sends up tall pumes in the summer, which have a pinkish hue, and very attractive.

STRIPED EULALIA **Miscanthus sinensis variegatus**

Attractive light green foliage, with decided white pin stripes lengthwise of the blades. Slender white plumes.

ZEBRA GRASS **Miscanthus sinensis zebrinus**

The foliage is light green with white stripes crosswise of the blades. Small, slender white plumes.

Class	Min. Size	XX	XXX
B&B	18 in. Clumps	$ 2.60	
B&B	2 ft. Clumps	3.90	
B&B	3 ft. Clumps	4.50	

BALLED but not BURLAPPED at 25% off B&B PRICES!

GRASS—Lawn

ST. AUGUSTINE GRASS — **Axonopus compressus**

This new Grass fills a long-felt need for a ground cover under shade tree and a permanent green lawn. This type dos not grow from seed. Must be planted from sod. With proper care, a fine lawn can be had in a short time.

Sod Cut in 1 foot squares

1 to 10 yards	$2.00 per sq. yd.
10 to 100 yards	1.80 per sq. yd.
100 or more yards	1.50 per sq. yd.

1 yard cut 3x3" planted 12" apart plants 12x12 feet
1 yard cut 2x2" planted 18" apart plants 36x36 feet

Pampas Grass

GUAVA—Feijoa

LEMON — **Psidium cattleianum**

The fruit is bright yellow. Very fine for eating. Foliage ligh* glossy green.

Class	Min. Height	XXX
B&B	3 ft.	$ 2.90
B&B	4 ft.	3.90

Pineapple Guava—An ornamental that bears attractive flowers and edible fruit.

PINEAPPLE — **Feijoa sellowiana**

Foliage silvery-gray, purple flowers and edible fruit.

Class	Min. Height	XXX
B&B	5 ft.	$ 7.50
B&B	6 ft.	10.60

HOW TO PLANT ST. AUGUSTINE GRASS LAWNS

The St. Augustine Carpet Grass has come to be the most favored for the lawn of the home grounds throughout the Southwest. It does make a marvelous lawn grass, and once a good lawn, it continues to be attractive.

The most successful method of planting it is to prepare the soil to the desired level, then cut the sod into small clumps 2½ or 3" squares and plant on 12 to 15 inch centers over the entire area. Apply 1½ teaspoonsful of commercial fertilizer in hole before planting under the clump of grass. Thoroughly pack grass into hole and keep well watered. Mow lightly tall stems until it sends out runners to cover the lawn surface, then keep cut regularly to any desired level.

Eulalia Grass

Pampas Grass

GUM TREES

BLACK-GUM — **Nyssa silvatica**

Rounded glossy green foliage, turning to scarlet Red in Fall.

Class	Min. Height	Caliper	XX	XXX
B&B	6 ft.	1¼ in. Clpr.	$ 3.50	$ 4.50
B&B	7 ft.	1½ in. Clpr.	4.50	5.50
B&B	8 ft.	2 in. Clpr.	6.80	9.00

SWEET GUM — **Liquidamber styraciflua**

Its twigs and young branches cork-winged. Leaves are star-like, resembling Maple, brilliant scarlet in the Fall season.

Class	Min. Height	Caliper	XX
B&B	8 ft.	2 in. Clpr.	$ 5.70
B&B	10 ft.	2½ in. Clpr.	6.90
B&B	12 ft.	3 in. Clpr.	8.80
B&B	14 ft.	3½ in. Clpr.	11.70
B&B	18 ft.	4 in. Clpr.	17.80

NB—at 25% off B&B Prices!
SPECIMENS 5 in. Clpr. up $24.00 up.

HACKBERRY

SOUTHERN — **Celtis mississippiensis**

Deciduous Shade tree, quick growing, medium heartshaped leaves.

Class	Min. Height	Caliper	XX	XXX
B&B	6 ft.	1¼ in. Clpr.	$ 2.50	$ 3.50
B&B	8 ft.	2½ in. Clpr.	3.50	4.80
B&B	10 ft.	2 in. Clpr.	4.90	6.50

HETEROPTERIS

RED WING — **H. argentea**

This New Variety of Flowering Shrub has yellow flowers and Red-winged seed. It is very attractive and grows well in the South. A new flowering shrub for the Landscape—very colorful. Hardy. Much admired.

Class	Min. Height	XX	XXX
B&B	18 in.	$ 1.20	$ 1.80
B&B	2 ft.	1.80	2.20
B&B	3 ft.	2.80	3.75

HIBISCUS

MARVEL — **H. marvel**

Very similar to Rosemallow.

ROSEMALLOW — **H. moscheutos**

These usually frost back. Flowers White, changing to Pink and Rose.

Class	Min. Size	XX
B&B	Medium Clumps	$1.60
B&B	Heavy Clumps	2.40

HOLLY-Ilex

There are many kinds of Holly, some make Trees, other Shrubs; all are valued for their Berries. When loaded with beautiful Berries, they are the glory of the Garden. The Hollies are adapted to many uses —as individual Specimens, in groups, foundation and border planting, and formal Clipped Hedges.

CAUTION: There should be 1 (male) Staminate plant for every 5 female or Pistillate for cross-pollenization of the plantings.

AMERICAN — *Ilex opaca*

BERRY BEARING-PISTILLATE-FEMALE. Tall, pyramidal growth with horizontal branches. Large, rounded, glossy dark green leaves with spines. Bears masses of bright Red Berries in Winter Season.

Class	Min. Height			XX	XXX
B&B	5 ft.			$ 6.80	$ 7.90
B&B	14 ft.	3½	in. Clpr.	22.50	28.00
B&B	16 ft.	4	in. Clpr.	28.00	34.00
B&B	18 ft.	4½	in. Clpr	38.00	46.00
B&B	20 ft.	5	in. Clpr.	50.00	60.00

Extra Specimen American Holly

AMERICAN — *Ilex opaca*

NON-BERRY BEARING—STAMINATE PLANTS.

Class	Min. Height		Caliper	XX	XXX
B&B	4 ft.			$ 2.60	$ 3.50
B&B	5 ft.			3.50	4.25
B&B	6 ft.	1½	in. Clpr.	4.50	5.80
B&B	8 ft.	2	in. Clpr.	5.80	7.50
B&B	10 ft.	2½	in. Clpr.	7.50	8.50
B&B	12 ft.	3	in. Clpr.	9.00	12.00
B&B	14 ft.	3½	in. Clpr.	12.00	16.00
B&B	16 ft.	4	in. Clpr.	16.00	24.00
B&B	18 ft.	4½	in. Clpr.	24.00	32.00
B&B	20 ft.	5	in. Clpr.	32.00	40.00

AMERICAN HOLLY

Standard or Tree Shaped Berried and Not Berried

We offer the following field grown American Holly which have been trimmed to a single standard tree shape in both berry and non-berried which are most suitable for shade tree plantings or a location where a single Standard Tree can be used to an advantage. The price for these is made attractive because of the quantity we have available as noted below.

Class	Min. Spread			XX	XXX
B&B	6 ft.	1½	in. Clpr.	$ 5.00	$ 6.50
B&B	8 ft.	2	in. Clpr.	6.50	7.80
B&B	10 ft.	2½	in. Clpr.	7.80	9.60
B&B	12 ft.	3	in. Clpr.	15.00	18.50
B&B	14 ft.	4	in. Clpr.	21.00	26.00

BUFORD HOLLY (Chinese) Berried — *Ilex Cornuta*

Upright growth, large dark green leaves, with two thorns prominent at end of leaf. Large red berries, all Plants Cutting grown.

Class	Min. Height	XX	XXX
B&B	2 ft.	$ 3.25	$ 4.50
B&B	2½ ft.	4.50	6.00
B&B	3 ft.	6.00	7.50
B&B	4 ft.	7.50	9.80
B&B	5 ft.	9.60	
B&B	6 ft.		16.00
B&B	7 ft.		24.00

SPECIMENS—we have 4 ft. to 7 ft. heavy Specimens which will run one grade higher in price than regularly listed Nursery Stock above.

DAHOON HOLLY — *Ilex cassine*

BERRY BEARING-PISTILLATE—FEMALE. Pyramidal growth, oblong leaves, dark green with no spines. Bright Red Berries in early Fall.

Class	Min. Height	XX	XXX
B&B	6 ft.	$ 5.50	$8.50
B&B	8 ft.	6.50	9.00
B&B	10 ft.	10.00	14.00

DAHOON HOLLY — *Ilex cassine*

NON-BERRY BEARING, or STAMINATE—MALE PLANTS.

Class	Min. Height	XX	XXX
B&B	8 ft.	$ 4.50	$ 5.50
B&B	10 ft.	6.00	7.50

DAHOON, THORNY HOLLY — *I. cassine*

BERRY BEARING-PISTILLATE—FEMALE. Similar to Dahoon but has Thorns on leaves. All plants Cutting grown.

Class	Min. Height	XX	XXX
B&B	5 ft.	$ 4.60	$ 5.90
B&B	6 ft.	5.90	7.90
B&B	7 ft.	7.90	9.80
B&B	8 ft.	9.80	12.50

DECIDUOUS HOLLY — *I. decidua*

BERRY BEARING-PISTILLATE—FEMALE. (Possum Haw). Holds Berries after leaves shed off in Winter season.

	Min. Height	XX	XXX
B&B	5 ft.	$ 2.50	$ 3.25
B&B	6 ft.	3.50	4.50
B&B	8 ft.	4.90	6.00

DECIDUOUS HOLLY

NON-BERRY BEARING STAMINATE—MALE PLANTS.

Class	Min. Height	XX	XXX
B&B	5 ft.	$ 1.80	$ 2.60
B&B	6 ft.	2.60	3.40
B&B	8 ft.	3.40	4.90

A NEW HYBRID HOLLY

The Slack's Holly is another new introduction to the gardening public of the Southwest by ourselves, of which we are very proud. This is a hybrid of Chinese selection, which developes into a lovely upright specimen, bearing lots of large red berries each season. Berries remain on for several Seasons, and it does make one of the most outstanding Specimens in the Landscape.

SLACK'S HOLLY — *I. cornuta Slack's New Hort. var.*

Chinese Holly, grown from cuttings. Unusual type, upright natural habit of growth, holding Berries long periods, such that always covered with Red Berries after attaining Specimen size.

Class	Min. Height	XX	XXX
B&B	3 ft.	$ 4.90	$ 6.50
B&B	4 ft.	6.50	8.30
B&B	5 ft.	8.30	10.60
B&B	6 ft.	10.70	14.00

SPECIMENS 8 ft. up $16.00 to $40.00 each.

YAUPON HOLLY

Ilex vomitoria

This is undoubtedly the best of the southern native shrubs. It can be kept sheared resembling the fine-leafed Boxwood. The finest shrubs for compact hedges, sheared or unsheared. The young stems are light brown, turning to a light gray. The leaves are small, lustrous green above, and paler beneath, and cling from shady locations, or in the open sun. Makes the best Evergreen Hedge. Also, useful as specimens, screens, accents in foundation plantings; in fact, anywhere in the Landscape planting. They can be pruned to any shape or size, and with little work, look well at all seasons. Immune from all known kinds of insects and fungus diseases.

Nursery grown, root pruned, balled from our Beaumont Balling Soil. Compact growth, highly improved over those grown in the woods. We have sheared some into Globes, Cones, Squares and Pyramids. We also grow blocks for Hedge Purposes and constantly headed back while small makes low compact hedges to start with. Umbrella shaped trees or compact bushy shrubs.

Sheared Yaupon Holly Hedge—After 5 years only 10 in. high and 6 in. wide. American Holly Hedge in background.

YAUPON HEDGE or CLIPPED BORDERS
Not Bearing Yet, or Staminate

BEST HEDGE KNOWN, free from insects, compact growing and REQUIRES LESS SHEARING than other hedge plants, VERY HARDY, having dark green appearance. The best all around hedge CAN BE KEPT SHEARED not over 8 to 12 inches high or wide, or it can grow up and make large formal hedge, loose, natural growth border or screen hedges. These have BEEN SPECIALLY TRAINED FOR HEDGE PURPOSES, having been continuously HEADED BACK to make them compact and BUSHY FROM THE GROUND.

YAUPON HOLLY—Natural Growth

BERRY-BEARING-PISTILLATE — FEMALE PLANTS. When covered with bright Red Berries in Winter there is nothing prettier.

Class	Min. Height	XX	XXX
B&B	2½ ft.	$ 1.75	$ 2.40
B&B	3 ft.	2.40	2.90
B&B	4 ft.	2.90	3.80
B&B	5 ft.	3.90	4.90
B&B	6 ft.	4.90	6.70
B&B	7 ft.	6.70	8.50
B&B	8 ft.	8.50	10.90
B&B	10 ft.	10.90	14.75

YAUPON HOLLY—Natural Growth

NON-BERRY BEARING—STAMINATE or MALE PLANTS.

These are Staminated plants, or small ones that have not shown Berries yet.

Class	Min. Height	XX	XXX
B&B	2½ ft.	$ 1.30	$ 1.60
B&B	3 ft.	1.60	1.95
B&B	4 ft.	1.95	2.80
B&B	5 ft.	2.80	3.60
B&B	6 ft.	3.60	4.25
B&B	7 ft.	4.25	6.50
B&B	8 ft.	6.50	8.40
B&B	10 ft.	9.90	12.50
B&B	12 ft.	12.00	16.00

YAUPON HOLLY—Compact Bushy Type—Berried or Pistillate.

In our several blocks of Natural Growing Yaupon Holly, we have a selection of very Compact Bushy type plants suitable for Specimens or which can be trained into Compact Sheared Shaped Plants. These have not attained the usual normal height in growth but are naturally compact rounded forms and for this class of plants we are making a special listing below:

Class	Min. Height	XXX
B&B	2½ ft.	$ 2.50
B&B	3 ft.	3.50
B&B	4 ft.	4.80
B&B	5 ft.	5.90
B&B	6 ft.	8.20
B&B	7 ft.	12.50

YAUPON HOLLY—Compact Bushy Type—Not Berried or Staminate

Class	Min. Height	XXX
B&B	2½ ft.	$1.90
B&B	3 ft.	2.90
B&B	4 ft.	3.90
B&B	5 ft.	4.90
B&B	6 ft.	6.50
B&B	7 ft.	9.00

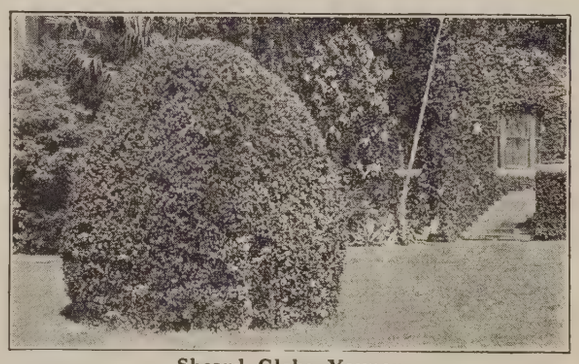

Sheard Globe Yaupon

YAUPON HOLLY—Sheared Squares and Globe Shapes—Berry Bearing or Pistillate Plants.

We offer the following Sheared Specimens in Squares and Globe shapes most suitable for formal use in Landscape plantings. We are giving in the listing below the average spread of the plants and the height will average about the same as the Spread given.

Class	Min. Spread	XXX
B&B	18 in.	$ 2.90
B&B	2 ft.	3.80
B&B	2½ ft.	4.90
B&B	3 ft.	6.80
B&B	3½ ft.	8.60
B&B	4 ft.	10.90

YAUPON HOLLY—Sheared Squares and Globe Shapes—Not Berried or Staminate Plants.

Class	Min. Spread	XXX
B&B	18 in.	$ 2.20
B&B	2 ft.	3.00
B&B	2½ ft.	4.00
B&B	3 ft.	5.40
B&B	3½ ft.	6.90
B&B	4 ft.	9.00

Evergreens in foundation planting

YAUPON HOLLY—Sheared Pyramid Shape—Berried Plants or Pistillate.

We offer the following Sheared Specimens of the Yaupon Holly in Pyramid Shapes tapering to a uniform Pyramid Type of growth.

Class	Min. Height	XXX
B&B	4 ft.	$ 4.40
B&B	5 ft.	5.40
B&B	6 ft.	6.90
B&B	7 ft.	8.80
B&B	8 ft.	10.50

YAUPON HOLLY—Sheared Pyramid Shape—Not Berried or Staminate Plants.

Class	Min. Height	XXX
B&B	4 ft.	$ 3.50
B&B	5 ft.	4.60
B&B	6 ft.	6.50
B&B	7 ft.	7.80
B&B	8 ft.	9.60

YAUPON HOLLY—Sheared Columnar Shape—Berried or Pistillate Plants.

(Tall and Narrow sheared Specimens)

We offer field grown Yaupon Holly sheared into a tall slender growth ranging from 6-10 inches wide in the heights shown below, which are uniform columnar growth and quite useful for formal Landscape Plantings.

Class	Min. Height	XXX
B&B	4 ft.	$ 4.75
B&B	5 ft.	5.60
B&B	6 ft.	6.50
B&B	7 ft.	7.90
B&B	8 ft.	12.00

YAUPON HOLLY—Sheared Columnar Shape—Not Berried or Staminate Plants.

Class	Min. Height	XXX
B&B	4 ft.	$ 3.00
B&B	5 ft.	4.50
B&B	6 ft.	5.40
B&B	7 ft.	7.40
B&B	8 ft.	10.20

YAUPON HOLLY—Standard with Sheared Ball on Top—Berried or Pistillate Plants.

These plants have been sheared and shaped for use in Landscape Plantings where a selection of this type is required. The single stems average from 18 inches to 36 inches high on top of which the branches have been sheared to a ball shape compact growth. In ordering, specify the approximate height of stem desired and we will be glad to match uniform pairs in our selection to correspond with your special requirements as near as possible. In our listing we give the spread of the ball trimmed on top of the stem which represents the width, and the average height of the ball is approximately two-thirds of the width.

Class	Width of Ball	Height of Stem	XXX
B&B	13 in.	18-36 in.	$ 3.00
B&B	15 in.	18-36 in.	4.25
B&B	20 in.	18-36 in.	6.00
B&B	26 in.	18-36 in.	7.90
B&B	32 in.	18-36 in.	9.50

YAUPON HOLLY—Standard with Sheared Ball on Top—Not Berried or Staminate Plants.

Class	Width of Ball	Height of Stem	XXX
B&B	12 in.	18-36 in.	$2.50
B&B	15 in.	18-36 in.	3.50
B&B	20 in.	18-36 in.	4.60
B&B	26 in.	18-36 in.	6.00
B&B	32 in.	18-36 in.	7.60

YAUPON HOLLY—Standard or Tree Form for Shade Trees. Berried or Pistillate.

Many customers prefer the use of Yaupon Holly as a Standard or Tree Shaped Specimen. To fulfill this purpose, we have available a quantity of Standard or Tree Shaped Yaupon Holly in nice specimens that can be used for this purpose and we are listing the sizes as are available this season.

Class	Min. Height	XXX
B&B	4 ft.	$2.90
B&B	5 ft.	4.40
B&B	6 ft.	5.90
B&B	7 ft.	7.90
B&B	8 ft.	10.90

YAUPON HOLLY—Standard or Tree Form for Shade Trees. Not Berried or Staminate Plants.

Class	Min. Height	XXX
B&B	4 ft.	$1.90
B&B	5 ft.	2.90
B&B	6 ft.	3.90
B&B	7 ft.	5.40
B&B	8 ft.	6.90

HONEYSUCKLE—Lonicera

CAPE — Tecomaria capensis

Low growing shrub, blooms heavy with brilliant Orange-Yellow flowers in Summer and Fall.

Class	Min. Height	XX	XXX
B&B	18 in.	$ 1.60	$ 1.90
B&B	2 ft.	1.90	3.30
B&B	30 in.	3.30	4.50

HECKROTTI HONEYSUCKLE — L. heckrotti

Yellowish-Red flowers. Semi-Vine.

Class	Min. Size	XX	XXX
B&B	12 in.	$ 1.30	....
B&B	18 in.	1.90	....

HALL'S HONEYSUCKLE VINE — L. halliana

Evergreen Climber. Leaves are oblong and pointed. Flowers white, fading to yellow, sweetly scented, tubular shaped.

Class	Min. Height	XX	XXX
B&B	2 yr. 8-10 Vines	$ 1.60	$ 2.25
B&B	3 yr. 10-15 Vines	2.25	3.00
B&B	4 yr. 18-24 Vines	3.50	4.50

Spanish Live Oak trees planted along the front of our Nursery showing how they naturally shape after a short period of growth.

HYDRANGEA

Blue, Pink and White — H. hortensis

Large showy Flowers which usually get enough Acid out of the Soil to make them a Deep Blue, but some are White and Pink.

Class	Min. Height	XX	XXX
B&B	8 in.	$ 1.25	$ 1.75
B&B	12 in.	1.60	2.60
B&B	15 in.	2.50	3.00
B&B.	2½ ft.	....	4.80

HUISACHE

Acacia farnesiana

Native tree with masses of yellow flowers in early Spring.

Class	Min. Height	XXX
B&B	8 ft.	$10.00
B&B	10 ft.	14.00

JASMINE—Jasminum

The group of low Spreading Jasmines are very useful in groups, and borders where Vines and a low Type Shrub are needed. With their attractive foliage and Yellow flowers, they are always pretty.

Church Landscaped With Evergreens

CAROLINA JASMINE VINE

Gelsemium sempervirens

Evergreen vine with sweet scented Yellow flowers.

Class	Min. Size	XX	XXX
B&B	2 yr. 8-10 Vines	$ 1.25	$ 1.75
B&B	3 yr. 12-15 Vines	1.75	2.25

CONFEDERATE DWARF JASMINE VINE

Trachelospermum jasminoides

Rich dark green ground cover, but does not bloom.

		XX	XXX
From	2½-3 in. Pots	$ .60	$ .90
Form	4 in. Pots	1.00	1.50
Form	5 in. Pots	2.00	2.75

ITALIAN JASMINE (Bush) — J. humile

Erect growing type or "True Humile" as known to the Trade. Yellow flowers in Spring.

Class	Min. Height	XX	XXX
B&B	2 ft.	$ 2.25	....
B&B	3 ft.	3.00	....
B&B	4 ft.	4.00	....

PRIMROSE JASMINE (Bush) — J. Mesnyi

Leaves opposite on the stem. Large yellow flowers early in the Spring Season only.

Class	Min. Spread	XX	XXX
B&B	18 in.	$ 1.20	....
B&B	2 ft.	1.90	....
B&B	3 ft.	....	3.00
B&B	4 ft.	....	4.50

SHOWY (Florida) JASMINE (Bush) — J. floridum

Erroneously called "Italian Jasmine" and "Humile Jasmine". Leaves alternating on the stem. Small yellow flowers throughout the Summer season.

Class	Min. Spread	XX	XXX
B&B	18 in.	$ 1.20	....
B&B	2 ft.	1.90	$ 2.60
B&B	2½ ft.		3.00
B&B	3 ft.	....	4.25

STAR JASMINE VINE (Confederate Jasmine)

J. trachelospermum

Evergreen vine grows into strong vine producing masses of small star-shaped blooms in Spring.

	XXX
From 4 in. Pots	$ 2.00
From 5 in. Pots	3.00

JUNIPER

This is a large family. It covers the Group of Conifers. From these you can get most any color, shape and size tree or shrub you need.

ARMSTRONG — J. communis

Bushy, upright grower with many branches.

ASHFORD — J. communis ashfordi

Foliage purplish cast in winter.

Class	Min. Height	XX	XXX
B&B	4 ft.	$ 3.90	....
B&B	5 ft.	4.90	....

BURK'S RED CEDAR — J. virginiana burkii

Similar to Juniper Virginiana Glauca, except finer foliage and more compact growth. Maximum height 15 feet.

Class	Min. Height	XXX
B&B	4 ft.	$ 4.50
B&B	5 ft.	5.90
B&B	6 ft.	7.80
B&B	7 ft.	9.00

CANNART REDCEDAR — J. virginiana cannarti

Grafted on the Southern Type Redcedar understock. Pyramidal habit, broad at base, dark green foliage. Cannarts are used in the finest Gardens.

Class	Min. Height	XX	XXX
B&B	4 ft.	....	$ 5.25
B&B	5 ft.	....	6.50
B&B	6 ft.	....	8.90
B&B	7 ft.	....	10.00
B&B	8 ft.	....	12.50
B&B	12 ft.	$18.00	....
B&B	14 ft.	22.00	....
B&B	16 ft.	26.00	....
B&B	18 ft.	32.00	....

COROMBOSA JUNIPER — J. Corombosa virdis

Rich dark green smooth leaf, foliage, formed in a uniform growth. Beautiful upright pyramid habit.

Class	Min. Height	XXX
B&B	3 ft.	$ 6.60
B&B	3½ ft.	7.90
B&B	4 ft.	9.90

Cannarti Juniper

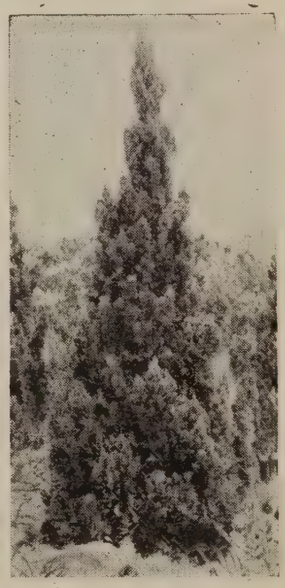

Dwarf Blue Juniper

DWARF BLUE JUNIPER — J. Chinensis virdifolia

Evergreen conifer. A new Variety called by its descriptive name (Dwarf Blue). Forms a natural perfectly shaped pyramid without shearing. Beautiful blue-green foliage lying close together. This variety is one of the finest. It can be used in the most conspicuous places in the Landscape

Class	Min. Height	XXX
B&B	2 ft.	$ 5.40
B&B	3 ft.	6.50
B&B	3½ ft.	9.00
B&B	4 ft.	10.50
B&B	5 ft.	13.50
B&B	10 ft.	25.00
B&B	11 ft.	30.00
B&B	12 ft.	36.00

USE EVERGREEN JUNIPERS

The family of Junipers include a large collection of Evergreen plants, ranging in size and character of growth, such that you can find a good variety to fit almost any desired place in the Landscape. We highly recommend Junipers for the Gulf Coast rather than any other type of Conifer, as they thrive in this area and live for an indefinite period of time. We therefore use the Junipers for a permanent planting in the Landscape.

DWARF BLUE JUNIPER (Bushy Compact Growth)

In the block of choice Specimens of the Dwarf Blue Junipers, we have a nice selection of natural shaped Globe plants, which can be used as Specimens in the Landscape where such type shrub is desired.

Class	Min. Height	XXX
B&B	3 ft.	$16.00
B&B	4 ft.	19.80
B&B	5 ft.	28.70

Junipers used effectively in Parkway planting.

GOLDTIP JUNIPER — J. vir. elegantissima.

In Winter, Redcedar bronze, golden tips in Summer.

Class	Min. Spread	XXX
B&B	6 ft.	$ 7.50
B&B	7 ft.	8.90
B&B	8 ft.	10.60

GRAY CARPET JUNIPER — J. chinensis procumbens

Fern-like foliage clinging closely to the ground.

Class	Min. Spread	XX	XXX
B&B	18 in.	$ 2.25	$ 3.00
B&B	2 ft.	3.25	4.50
B&B	2½ ft.	4.50	6.00
B&B	3 ft.	6.00	7.50
B&B	4 ft.	7.90	9.50

GOLDTIP PFITZER — J. chi. variegata

Specie of the Pfitzer Juniper with decided Golden Tips to new foliage.

Class	Min. Spread	XX	XXX
B&B	18 in.	$ 2.50	$ 3.30
B&B	2 ft.	3.60	4.30
B&B	2½ ft.	4.50	5.90

KETELEER JUNIPER — J. vir. keteleeri

Upright, rapid grower, dark green foliage. A splendid pyramida type.

Class	Min. Height	XXX
B&B	4 ft.	$ 4.50
B&B	5 ft.	5.90
B&B	6 ft.	7.80

NUMBER 103 JUNIPER — J. chi. New Hort. variety

Dark rich green, vase-shape habit of growth.

Class	Min. Height	XX	
B&B	3 ft.	$ 3.40	....
B&B	4 ft.	4.50	....
B&B	5 ft.	6.00	....

GRIFFING'S Type Pfitzer Junipers

PFITZER JUNIPER — J. chi. pfitzeriana

The most handsome and popular of the Spreading Junipers. Naturally low, flat spreading form, broad and picturesque, showing unusual grace and charm, with fern-like branches, lying close to the ground. Its foliage is beautiful and feathery, bright green with blue-gray tinge. Excellent in all kinds of soils and weather conditions. Its flowing lines are especially valuable in all plantings. The most used of all Spreading Junipers. Withstands the soot and dust of Cities.

Class	Min. Spread	XX	XXX
B&B	18 in.	$ 2.60	$ 3.30
B&B	2 ft.	3.10	3.95
B&B	2½ ft.	3.90	5.50
B&B	3 ft.	5.50	6.90
B&B	4 ft.	6.90	8.90
B&B	5 ft.	8.90	11.60
B&B	6 ft.	11.60	14.80

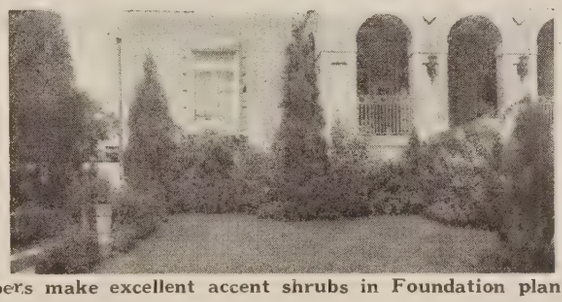

Junipers make excellent accent shrubs in Foundation plantings.

REDCEDAR (Natural Growth) Juniperus virginiana

The Southern Type of Red Cedar. Dark green foliage, rich in color.

Class	Min. Height	XX	XXX
B&B	5 ft.	$ 4.25	....
B&B	6 ft.	6.00	....
B&B	8 ft.	8.40	....
B&B	12 ft.	14.00	....
B&B	16 ft.	18.00	....

SHORE JUNIPER — Juniperus conferta

Suited to sandy, costal conditions.

Class	Min. Spread	XX	XXX
B&B	3 ft.	$ 3.25	$ 4.50
B&B	4 ft.	4.50	5.80
B&B	5 ft.	6.00	7.90

SCHOTTI REDCEDAR (Natural Growth)

J. vir. schotti

Grafted on Southern-type Redcedar. They are uniform. Pyramidal habit with irregular branches. Light green tufted foliage.

Class	Min. Height	XXX
B&B	10 ft.	$15.00
B&B	12 ft.	19.00
B&B	14 ft.	23.00
B&B	16 ft	28.00
B&B	19 ft.	34.00

SILVER REDCEDAR

J. va. glauca

Sometimes called "Blue Cedar", grafted on Southern Redcedar understock. This Silver color is wonderful for the Landscape job.

Class	Min. Height	XX	XXX
B&B	10 ft.	$13.00	....
B&B	12 ft.	15.00	....
B&B	14 ft.	17.00	....
B&B	16 ft.	20.00	....
B&B	18 ft.	24.00	....

Sylvester Juniper
The Best Juniper for the Southwest

Sylvester Juniper Trimmed to Standard with Ball on top.

SYLVESTER JUNIPER

J. chi. femina

This Juniper can not be surpassed as it adapts itself to all kinds of soils, and can be sheared to most any shape. Its natural sideling growth with many leaders is very striking. Easy to transplant.

Class	Min. Height	XX	XXX
B&B	4 ft.	$ 4.50	$ 5.80
B&B	5 ft.	5.90	7.00
B&B	6 ft.	7.00	8.50
B&B	7 ft.	8.50	10.90
B&B	9 ft.	10.50	12.90
B&B	11 ft.	12.60	15.00
B&B	13 ft	15.00	17.50
B&B	15 ft.	17.50	20.00
B&B	18 ft.	....	26.00
B&B	20 ft.	....	34.00

SYLVESTER JUNIPER—Trimmed to Standard with Globe Tops.

For formal effects, these hold up well even in Tubs.

Class	Min. Size	Min. Spread	XXX
B&B	From 2-3 ft. Stems	24 in. Globe	$6.00
B&B	From 2-3 ft. Stems	30 in. Globe	7.50

Use Evergreen Junipers as Accents in all Plantings!

Evergreen Broadleaf shrubs can also be used for the same location, the selection can be varied with the nature of the planting and desire of the individual customer.

WHITELEAF CHINESE

J. chi. albovariegata

Bluish-green foliage with Yellowish-white variegations.

Class	Min. Height		XX	XXX
B&B	3 ft.	Bushy	....	$11.00
B&B	4 ft.	Bushy	....	14.00
B&B	5 ft.	Bushy	....	18.00
B&B	6 ft.	Pyramid	$ 8.00	10.50
B&B	7 ft.	Pyramid	10.50	12.50
B&B	8 ft.	Pyramid	12.50	16.00
B&B	10 ft.	Pyramid	16.00	20.00
B&B	12 ft.	Pyramid	20.00	28.00

LOQUAT

(Medlar) **Eriobotrya japonica**

Broad, upright habit of growth. Broad silvery-green leaves. The fruit is Golden yellow, medium size and of good flavor; ripens in Spring.

Class	Min. Height	XX	XXX
B&B	3 ft.	$ 2.25	$ 3.00
B&B	4 ft.	3.00	4.25
B&B	5 ft.	4.25	6.00
B&B	6 ft.	6.80	7.90

LEMON

MYER'S

C. limonia myers

Bears young, introduced by the U. S. Department. Very hardy.

Class	Min. Size	XX	XXX
B&B	1¼ in. Clpr.	....	$ 7.60
B&B	1½ in. Clpr.	....	9.50
B&B	2 in. Clpr.	....	12.70

LILY

CRINUM

Crinum lily

Large cluster bloom, plant in among shrubbery, does not require annual transplanting. Flowers white with pink stripe.

	XXX
Medium Clumps with soil	$1.50
Large Clumps with soil	2.00

MAGNOLIA

The Magnolia family consists of the Magnolia grandiflora, so commonly known in the South. Then the deciduous Magnolia, blooming before leaves come out in the Spring.

SOUTHERN MAGNOLIAS are a choice Specimen for the Gardens of the South. It is a most stately tree and adds beauty wherever used.

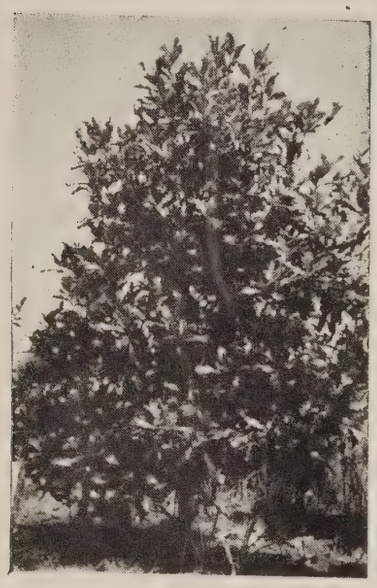

Specimen Magnolia and Blossom

SOUTHERN — **M. grandiflora**

The finest Evergreen Shade Tree of the South. White fragrant flowers in Spring and Summer season.

Class	Min. Height	XX	XXX
B&B	2 ft.	$ 1.90	$ 2.80
B&B	3 ft.	2.80	3.90
B&B	4 ft.	3.80	4.90
B&B	5 ft.	6.00	7.50

SPECIMEN TREES PRICED AS FOLLOWS:

Class	Min. Height		XX	XXX
B&B	6 ft.	1¼ in. Clpr.	$ 7.00	$ 8.50
B&B	7 ft.	1½ in. Clpr.	8.50	10.50
B&B	8 ft.	2 in. Clpr.	10.60	14.60
B&B	10 ft.	3 in. Clpr.	17.00	22.80
B&B	11 ft.	3½ in. Clpr.	24.00	29.70
B&B	12 ft.	4 in. Clpr.	30.00	36.00
B&B	13 ft.	4½ in. Clpr.	37.00	42.00
B&B	14 ft.	5 in. Clpr.	44.00	50.00
B&B	15 ft.	6 in. Clpr.	54.00	64.00

Larger Specimens quoted upon request.

SWEET BAY MAGNOLIA — **M.glauca**

Deciduous tree. Leaves silvery underneath. Small waxy white flowers in early Spring before leaves.

Class	Min. Height		XX	XXX
B&B	11 ft.	4 in. Clpr.	$16.00	....
B&B	13 ft.	5 in. Clpr.	20.00	....
B&B	15 ft.	6 in. Clpr.	30.00	....

MAPLE

MAPLE, SOFT — **Acer dasycarpus**

Makes attractive shade tree.

Class	Min. Height		XX	XXX
B&B	4 ft.		$ 2.25	....
B&B	5 ft.	1¼ in. Clpr.	3.00	....
B&B	6 ft.	1½ in. Clpr.	4.50	....

Barbados Cherry Malpighia

MALPIGHIA

BARBADOS CHERRY (Bush) — **Malpighia glabra**

Upright bushy plant. Rose-pink flowers, red showy berries, size of small cherry.

Class	Min. Height	XX	XXX
B&B	15 in.	$ 1.60	$ 2.00
B&B	18 in.	2.25	3.00
B&B	2 ft.	3.00	4.00
B&B	2½ ft.	4.25	5.90

MAYHAW

Crataegus monogyna

A native tree usually found in low swampy places, fruit ripens in April, similar to small apples. Makes delicious jelly.

Class	Min. Height		XX	XXX
B&B	4 ft.		$ 2.25	$ 3.00
B&B	5 ft.	1¼ in. Clpr.	3.00	3.90
B&B	6 ft.	1½ in. Clpr.	4.50	5.40

MIMOSA

Albizzia julibrissin

(Silk Tree) Acacia-like foliage. Feathery, fragrant pink blossoms borne in Summer Season.

Class	Min. Height		XX	XXX
B&B	4 ft.		$ 2.95	....
B&B	5 ft.	1¼ in. Clpr.	4.90	....
B&B	6 ft.	1½ in. Clpr.	6.00	....
B&B	7 ft.	1¾ in. Clpr.	7.50	....

Nandina

The beauty of the Nandina is noticeable when used in the Landscape planting. It's bright red foliage and berries in the Winter season adds interest.

NANDINA

Nandina domestica

(Quinine Bush) (Heavenly Bamboo) Light green foliage in Summer, turning to a Deep Red in Winter. Berries bright Scarlet in Winter.

Class	Min. Height	XX	XXX
B&B	15 in.	$ .90	$ 1.20
B&B	18 in.	1.40	2.25
B&B	2 ft.	2.25	2.90
B&B	2½ ft.	2.80	3.90
B&B	3 ft.	3.90	5.70

THE SATSUMA ORANGE

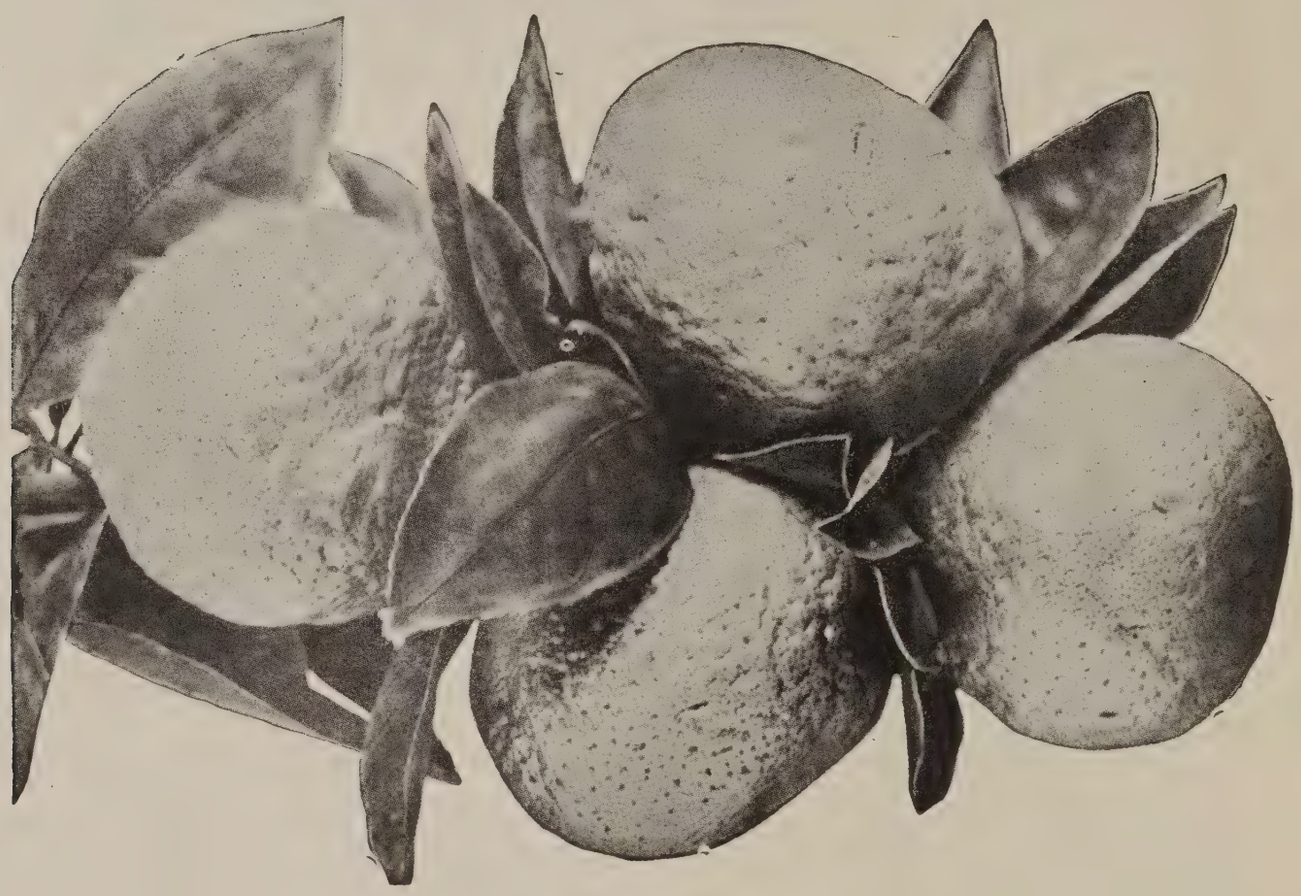

ORANGES—Citrus

For the black, waxy soils and stiff clay or flatwood lands of Texas and Louisiana. Citrus Trees should be low branched and dirt banked among limbs during Winter months. Our low branched Trees are sold according to caliper, measured just below the branches, not by height or age.

All Citrus budded on Citrus Trifoliata Root Stock.

ADVISE BANKING

We advocate the use of **low branched trees,** which are better **able to withstand cold** than those trained up on one slender stem, and in addition we have found that **banking dirt** in a mound high up around the tree 18 or 20 inches will **protect the body** of the tree **from freezing,** and at the worst, when such precaution is taken, only the smaller branches can be lost, and the next crop materially reduced.

SATSUMA ORANGE (Improved) **Citrus oonshiu**

This "Kid Glove" type is the early market Orange for the Coast Sections. Hardiest Orange known. Begins bearing the second year. Fruit is medium size, flattened, deep orange color, fine grained, juicy, sweet and delicious. Seedless and thornless.

Class	Min. Height				XXX
B&B	3½	ft.	1	in. Clpr.	$ 5.60
B&B	4	ft.	1¼	in. Clpr.	7.50
B&B	5	ft.	1½	in. Clpr.	10.50

LOUISIANA SWEET **Citrus species**

Thin-skinned, juicy, sweet and delicious fruit of medium size.

VALENCIA **Citrus species**

Good quality, rounded shape. Juicy, sweet and tender.

Class	Min. Height				XXX
B&B	3	ft.	1¼	in. Clpr.	$ 7.50
B&B	3½	ft.	1½	in. Clpr.	9.80
B&B	4	ft.	2	in. Clpr.	12.70
B&B	5	ft.	2½	in. Clpr.	15.90
B&B			3	in. Clpr. Bearing Size	24.50
B&B			4	in. Clpr. Bearing Size	35.00

Fruiting Satsuma Orange Tree. (with 2000 Oranges)

PLANT TREES THAT GIVE RESULTS: In the Gulf Coast area where Citrus trees are successfully grown, it is important to plant trees that are budded on Citrus Trifoliate understock. Trees budded on other roots are not successful throughout this area. We grow our trees specifically for the Coastal area, and highly recommend them for good results.

OAKS ARE EVER-LASTING

The Shade Tree of the South, nothing can compare to the MAJESTY of the OAKS—because of their LONGEVITY, everlasting beauty and RAPID GROWTH, the Oaks are now preferred to all other Shade trees.

PLANT EVERGREEN LIVE OAKS

OAKS—Quercus

Nursery grown Live Oak Trees Live and thrive under all conditions when the Trees have been transplanted and root-pruned and properly Balled and Burlapped from the right kind of soil and pruned properly as they are dug for shipment.

For the best results in planting our Live Oak Trees, we urge you to let us use our Best Judgment in Prunning the tops when we dig your orders for shipment. We recommend stripping and thinning out all the small limbs, the size of a pencil or smaller.

Fast Growing Evergreen Spanish Live Oak

Experimental reports have been made by Experiment Stations after several years of study on suitability of soil for growing Live Oak trees. The tests show that they will grow on any kind of soil equally as well as on another, whereas, deciduous Oaks can only be grown on sour soil. Tests have also been made that Spanish Live Oaks ARE NOT susceptible to Texas Cotton Root Rot.

Live Oaks are rapidly becoming the most popular Shade Tree in the South, because they are Evergreen, and make such a Shapely tree for any purpose they may be used. The Spanish type of Live Oaks are the Fastest growing variety.

We have the complete stock from Acorns gathered in Florida from the choicest isolated groves in existance, so there is not a chance of hybridizing. This true type of FAST-GROWING OAKS is designed to **revise the idea that Live Oaks are a slow growing tree,** much different from the ordinary native Live Oak tree.

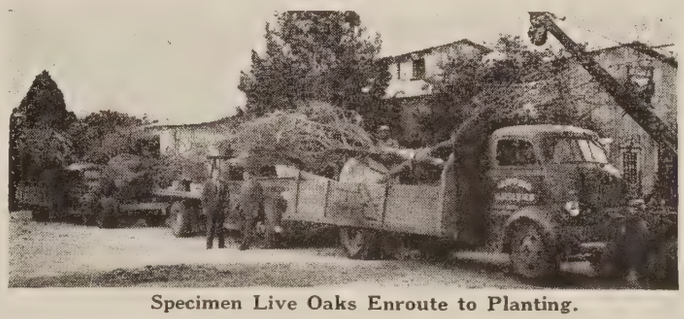

Specimen Live Oaks Enroute to Planting.

There is nothing more beautiful than the true "SPANISH" LIVE OAK. This type has thick dark green, oblong, pointed leaves that glisten in the sunlight, the under-side being a grayish-green color. Always clean, rich foliage. Very straight bodies. From young seedlings we trim to single stem in center, not allowing forks. In years to come, forked trees may split open and ruin the tree.

PRICES FOR THE SPANISH LIVE OAK:

Class	Min. Height			XX	XXX
B&B	7 ft.	1¼	in Clpr.	$ 5.40	$ 6.80
B&B	8 ft.	1½	in. Clpr.	6.50	7.90
B&B	9 ft.	1¾	in. Clpr.	7.80	9.80
B&B	10 ft.	2	in. Clpr.	9.80	12.70
B&B	12 ft.	2½	in. Clpr.	12.70	16.00
B&B	13 ft.	3	in. Clpr.	16.00	23.00
B&B	14 ft.	3½	in. Clpr.	23.00	31.00
B&B	16 ft.	4	in. Clpr.	31.00	37.00
B&B	18 ft.	4½	in. Clpr.	37.00	49.00
B&B	22 ft.	5	in. Clpr.	49.00	62.00
B&B	24 ft.	6	in. Clpr.	62.00	75.00
B&B	28 ft.	7	in. Clpr.	75.00	90.00

PIN OAK — **Quercus palustris**

Symmetrical tree with large forked leaves fading to scarlet in Fall.

RED OAK — **Quercus rubra**

Large leaf, deciduous, however turns brilliant scarlet in Fall before it sheds its foliage.

WILLOW OAK — **Quercus phellos**

Upright uniform, weeping heads. Willow shaped leaves.

Class	Approx. Ht.	Min. Caliper	XX	XXX
B&B	6 ft.	1¼ in. Clpr.	$ 3.50	4.25
B&B	8 ft.	1½ in. Clpr.	4.25	5.40
B&B	10 ft.	2 in. Clpr.	5.40	7.90
B&B	22 ft.	5 in. Clpr.	49.00	
B&B	24 ft.	6 in. Clpr.	62.00	
B&B	28 ft.	7 in. Clpr.	75.00	
B&B	30 ft.	8 in. Clpr.	90.00	

Oleanders in Parkway

OLEANDER—Nerium

CARDINAL, (Hardy Red) — **Nerium rubra**

An unusual shade of deep red. Withstands freezing temperatures.

Class	Min. Height	XX	XXX
B&B	3 ft.	$ 2.25	$ 2.95
B&B	4 ft.	2.95	3.90
B&B	5 ft.	4.75	5.80
B&B	6 ft.	5.80	7.50

SINGLE PINK, DOUBLE WHITE, SINGLE WHITE, DOUBLE WHITE WITH PINK CENTER, SINGLE LIGHT PINK COLORS:

Class	Min. Height	XX	XXX
B&B	4 ft.	$ 2.25	$ 2.95
B&B	5 ft.	2.95	3.90
B&B	6 ft.	4.50	5.80

DOUBLE VELVETY RED — **Nerium rubra**

Class	Min. Height	XX
B&B	2 ft.	$ 1.60
B&B	3 ft.	2.25

PHOTINIA

HOLLYLEAF — **P. dentata**

Large sawtooth leaves with reddish tint when young and fawn colored stems.

Class	Min. Height	XX	XXX
B&B	3 ft.	$ 1.90	$ 2.90
B&B	4 ft.	2.90	4.50
B&B	5 ft.	4.75	5.40

PLUMBAGO

BLUE — **P. capensis**

Good Fall flowering shrub, blue flowers in clusters.

	XX	XXX
From 5 in. Pots	$ 1.40	$ 1.90
From 6 in. Pots	1.90	2.90

ENCIRCLE THE OUTDOOR LIVING ROOM!

Enjoy the Beauty of the Out-of-Doors! To do this, enclose the area of your back-lawn or side-lawn area to create privacy, and keep the center of the area open as a lawn where you can sit outside during the warm Summer months and enjoy the breezes. The whole family will enjoy an Out-of-Door Living Room. Every home should have one for their private comfort and enjoyment!

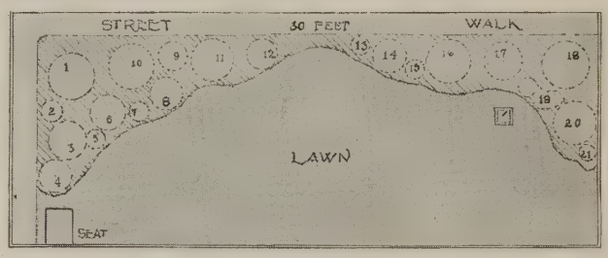

These twenty Shrubs artistically arranged for "year 'round Beauty".

KEY	VARIETY of PLANT
1 and 18	use Sylvester Juniper.
10, 2, and 17	use Griffing's Watermelon Red Crape Myrtle.
9 and 16	use Wilma Firethorne.
11 and 14	use Griffing's Compact Elaeagnus.
12 and 13	use Pittosporum Tobira.
4, 8 and 20	use Slack's Hybrid Holly.
3, 6, and 19	use Nandina.
5, 7, and 15	use Dwarf Spreading Cape Jasmine.

Pittosporum

Griffing's Waxleaf Privet

PITTOSPORUM

TOBIRA — **P. tobira**

Spreading habit, branching close to the ground. Leaves medium size, dark glossy green, edges curved downward. The leaves form into clusters at the end of the branches, having a whorl or rosette appearance. Small yellowish-white flowers early in the Spring, with fragrance resembling Orange blossoms. Fits well into groups or masses, forming a dark green compact mound. Does well near the seashore.

WHITESPOT — **P. tobira variegata**

Similar to Tobira except leaves margined with White variegations.

Class	Min. Spread	XX	XXX
B&B	18 in.	$ 1.90	$ 2.90
B&B	2 ft.	2.90	3.90
B&B	2½ ft.	3.90	4.90
B&B	3 ft.	4.90	6.40
B&B	4 ft.	6.40	9.50

PALMS FOR TROPICAL BEAUTY

Nothing makes our Southern towns more INVITINGLY TROPICAL, especially in the eyes of our NORTHERN VISITORS, than the Palms, at home in OUR MILD CLIMATE. Lofty palms lining an avenue suggest stability and dignity. A careless grouping of palms with other evergreens makes for an EFFECT OF LUXURIANCE that NOTHING ELSE can create.

By selecting Hardy varieties, they can be planted a 100 miles inland from the Gulf. They should be planted extensively, as Northern Visitors look for the distinctive tropical effect of Palms in our Southland landscape.

BLACKBURN — *Sabal Blackburniana*

Fan-shaped leaves; hardiest of all Palms, can stand almost zero temperature without injury.

Class	Approx. Ht.	Min. Caliper	XXX
B&B	3 ft.	3½ in. Clpr.	$ 4.50
B&B	4 ft.	4 in. Clpr.	5.80
B&B	5 ft.	5 in. Clpr.	7.70
B&B	10 ft.	12 in. Clpr.	16.00
B&B	12 ft.	16 in. Clpr.	20.00
B&B	14 ft.	20 in. Clpr.	30.00
B&B	16 ft.	24 in. Clpr.	40.00

NOTE—For Trunk above 4 ft., add 2.00 per foot!

Sabal Palm—Hardiest Variety

CANARY DATE PALM — *Phoenix canariensis*

This variety is the noblest of all the Phoenix family, being one of the most majestic Palms in cultivation. Its long graceful, swaying leaves often attain a length of from 10 to 15 feet.

Class	Min. Height	XXX
B&B	3 ft. 4 in. Clpr	$4.50
B&B	4 ft. 6 in. Clpr.	6.40

Canary Date Palms in Parking.

LATANIA PALM — *L. chi. livistona*

Fan-leaf variety, rich light green. Good for Tubs for inside use.

Class	Min. Height	XXX
B&B	15 in. 4- 6 leaves	$2.90
B&B	20 in. 6-10 leaves	4.00

Palms are measured and graded by the THICKNESS OR DIAMETER OF THE TRUNK where it protrudes from the ground. From 40 to 60 per cent of the leaves are cut when dug. After new growth starts, fertilize liberally with stable manure and water freely and your Palms will give pleasing results.

Our Palms grow very stocky in the heavy black land, having strongly developed leaves and large, thick, pronounced trunks. More leaves according to caliper than on the palms grown in thick rows.

Beautiful Hardy Pindo Palm

PINDO PALMS — *Cocos australis*

Cocoanut Palm growth. Leaves similar to Date Palm. Its long drooping leaves blue-green color are very attractive. Very hardy, will stand the ordinary cold weather inland 100 miles from the Gulf. Bears edible fruit in early Summer.

Class	Min. Height	XXX
B&B	2 ft. 4 in. Clpr.	$ 6.00
B&B	3 ft. 6 in. Clpr.	7.50
B&B	4 ft. 8 in. Clpr.	10.60
B&B	5 ft. 12 in. Clpr.	16.90
B&B	6 ft. 16 in. Clpr.	28.00
B&B	7 ft. 20 in. Clpr.	37.50

Palms Used in the Landscape of Southern Estates

WINDMILL PALMS — *Trachycarpus excelsa*

Slender trunk with brown filament. Fan-shaped dark green leaves. Very hardy and attractive, rather dwarf in growth.

Class	Min. Height	XX	XXX
B&B	3 ft.	$ 6.00	$ 7.90
B&B	4 ft.	7.90	11.80
B&B	5 ft.	12.50	15.70

XX IS STANDARD QUALITY! XXX IS SPECIMEN STOCK!

PODOCARPUS

One of our most Attractive Shrubs. The edible fruit is very peculiar, as it has a blue stem with a red ball at the end. Can be planted at the edge of Salt water without injury. One of the most versatile Trees grown, for borders and groups, or as individual Specimens.

A Very Choice Specimen for the Landscape

LITTLELEAF YEW — **Podocarpus microphylla**

Similar to Broadleaf except Bush is more compact in form, and more slender growth; leaves are more narrow, and are dark green from youth to maturity.

Class	Min. Height	XX	XXX
B&B	3 ft.	$ 2.90	$ 3.80
B&B	4 ft.	3.80	4.90
B&B	5 ft.	5.60	7.50
B&B	6 ft.	7.80	9.75
B&B	7 ft.	9.75	12.50
B&B	8 ft.	12.50	16.00

CUTTING GROWN LIGUSTRUMS BEST

We grow many varieties of the Ligustrum, varying in foliage and manner of growth. All these shrubs are grown from original Stock plants by cutting, and are true to name and habit of growth. Our plants are field grown, with good root-system and transplanted B&B, such that they live and give lasting results.

Acres of Griffing's Waxleaf Privets

PRIVET—Ligustrum

This is a large family with various Shaped leaves, branches and color, etc. Largely used throughout the South. All varieties have masses of white flowers followed with black berries.

BLACKLEAF — **L. lucidum nigrafolium**

Distinct Black-green foliage, compact growth. Most hardy of the Ligustrum group; very thick and glossy shrub.

CRINKLYLEAF — **L. lucidum recurvifolium**

A descriptive name from its twisted or crinkly leaves. Its long upright arching branches with dark green foliage makes it very attractive; much hardier than most of the lucidum types.

Crinklyleaf Privet

WAXLEAF, GRIFFING'S — **L. lucidum compactum**

This is the Best bushy compact Evergreen shrub along the Gulf Coast. We have continued propagating from Cuttings this variety from the original plants. Its low compact growing type is decidedly different from a lot of Waxleaf.

Class	Min. Height	XX	XXX
B&B	2 ft.	$ 1.75	$ 2.20
B&B	2½ ft.	2.50	3.00
B&B	3 ft.	3.20	4.50
B&B	4 ft.	4.50	5.90
B&B	5 ft.	6.40	8.50
B&B	6 ft.	8.50	10.80

SPECIMENS 7 ft. up $16.00 and up.

GRACEFUL — **L. lucidum gracilis**

Branches upright gracefully recurved growth, dark green foliage.

PYRAMID — **L. lucidum pyramidalis**

Pyramid form, leaves growing upward on the stem. Tall, narrow broadleafed Evergreen.

UPRIGHT — **L. lucidum erecta**

All branches grow in upright position, otherwise resembling the Waxleaf and often called "Upright Waxleaf".

YELLOWLEAF — **L. jap. aureafolium**

A tall grower with large yellow leaves.

Class	Min. Height	XX	XXX
B&B	4 ft.	$ 2.00	$ 3.00
B&B	5 ft.	3.00	4.00
B&B	6 ft.	4.00	6.00
B&B	7 ft.	6.00	7.50

QUINCE

FLOWERING — **Cydonia japonica**

Red and Orange. Upright growth, cutting grown stock.

Class	Min. Height	XX	XXX
B&B	2½ ft.	$ 2.25	$ 2.80
B&B	3 ft.	2.90	3.70
B&B	4 ft.	3.70	4.90

RED BAY

RED BAY — **Persea borbonia**

Smooth branches, oblong leaves, glaucous underneath.

Class	Min. Height	XX	XXX
B&B	3 ft.	$ 1.40	$ 2.20
B&B	4 ft.	2.20	3.00
B&B	5 ft.	3.00	4.00
B&B	6 ft.	4.50	5.50

REDBUD

Cercis canadensis

Umbrella-shaped top. The Heart-shape leaves appear after the mass of reddish purple flowers in the Early Spring.

Class	Min. Height	XX	XXX
B&B	5 ft.	$ 2.50	....
B&B	6 ft.	3.90	....
B&B	8 ft.	6.50	....

SPECIMENS 5 in. Clpr. up at $24.00 up.

ROSES

We have two varieties to take the place of Ever-blooming Flowering Shrubs to give bright flowers throughout the growing Season, distributed in group plantings, and for hedges or low growing borders.

AZALEA ROSE

Flower clusters much larger than the usual Baby roses, on good strong stems, growing about two feet high. A free and vigorous grower and abundant bloomer. Color a bright Rose-Pink. A group resembles an Azalea planting.

LOUIS PHILIPPE ROSE

The foliage and bush is a very strong bright green. The bush is a very strong upright grower of bushy habit and with bright red flowers, hanging in clusters over the bush at all Seasons of the year, it is one of the best flowering long-life shrubs that can be planted.

Class		XXX
B&B	Strong 2 yr., each	$1.90
B&B	Extra Strong 3 yr., each	2.80

ROSES FOR YOUR GARDEN

Griffing's Selected Roses for the Gulf Coast area. Our long experience has shown us that many varieties have their merits. Many Customers use our Roses because they know we have tested and selected only the best.

AMI-QUINARD-(BUSH) Deep dark red.
AZALEA ROSE-(Bush) Pink Polyantha.
BRIARCLIFF-(Bush) Rose pink.
EDITOR MCFARLAND-(Bush) Deep pink.
E. G. HILL-(Bush) Dazzling red.
KONIGO LOUISE-(Bush) Snow white.
LADY HILLINGDON-(Bush) Yellow.
LOUIS PHILLIPE-(Bush) Evergreen. foliage, medium size red flower.
LUXEMBOURG-(Bush) Rich Yellow.
PAUL'S SCARLET, CL.-Dazzling red.
PINK RADIANCE-(Bush) Clear Red.
SOUER THERESE-(Bush) Orange Yellow.
RED RADIANCE-(Bush) Clear red.
TALISMAN-(Bush) Coppery yellow.
TALISMAN, CL.-Deep coppery-yellow.

		EACH	DOZEN
NB	3 yr. Heavy	$ 1.00	$ 10.00

SPIREA

ANTHONY WATERER — **Spirea anthony waterer**

Small growing, compact growth, pink flowers.

B&B	18 in.	$1.60	$1.90
B&B	2 ft.	1.90	2.70

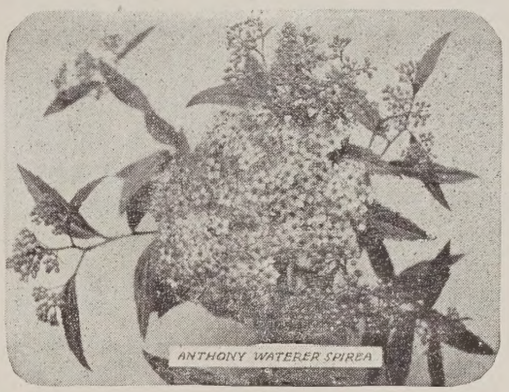

DOUBLE REEVES SPIREA — **S. reevesiana plena**

Semi-upright shrug, arching branches. Very double white flowers in masses in Spring season.

Class	Min. Height	XX	XXX
B&B	2 ft.	$ .95	$ 1.40
B&B	3 ft.	1.40	2.25
B&B	4 ft.	2.25	3.00

NB at 25% off B&B prices.

THUNBERGI — **Spirea thunbergi**

Semi-spreading habit; arching branches. Delicate tiny fresh green leaves. In the Spring, small button-like white flowers appear, followed by new lacy green foliage.

Class	Min. Height	XX	XXX
B&B	4 ft.	$2.80	$3.70
B&B	5 ft.	3.80	4.40

SOTOL

SAWTOOTH — **Dasylirion serratifolium**

Long tapering leaves gracefully recurved with sawtooth edges.

Class	Min. Spread	XXX
B&B	2 ft.	$3.00
B&B	3 ft.	4.50

SKYFLOWER

Duranta plumeri

Green foliage; flowers in clusters of lilac color followed by yellow berries in clusters.

Class	Min. Height	XX	
B&B	3 ft.	$2.50	....
B&B	4 ft.	3.60	....

SYCAMORE

(Plane Tree) — **Platanus orientalis**

A tall, wide spreading tree. Leaves are very large, usually five lobed.

Class	Min. Height	XX	XXX
B&B	8 ft. 1½ in. Clpr.	$ 3.00	$ 4.00
B&B	10 ft. 2 in. Clpr.	4.00	5.40
B&B	12 ft. 2½ in. Clpr.	6.50	7.50
B&B	14 ft. 3 in. Clpr.	7.50	9.00

SPECIMENS 4 in. Clpr. up $14.00 and up.

TALLOW

CHINESE — **Sapium sebiferum**

Deciduous Tree. A dense compact growth, upright form with rounded top, medium size heart-shape leaf, of bright green, changing to Red Orange and Yellow in Fall. The berries or seeds are covered with a White tallow substance, which the Chinese People use for candle. Thrives best in heavy black land.

Class	Min. Size	XX	XXX
B&B	6 ft. 1¼ in. Clpr.	$ 3.50	$ 4.00
B&B	8 ft. 1½ in. Clpr.	4.00	5.60
B&B	10 ft. 2 in. Clpr.	5.60	7.50
B&B	12 ft. 2½ in. Clpr.	7.50	9.00
B&B	14 ft. 3 in. Clpr.	9.00	12.50

SPECIMENS 4 in. Clpr. up $14.00 up.

VIBURNUM

SANDANKWA — **Viburnum suspensum**

Compact, bushy habit of growth. A handsome shrub with ovalish leaves, toothed toward the tip. Flowers are dense clusters or panicles, of pinkish color, followed by Red Berries. A fine shrub for use in low groups.

Class	Min. Height	XX	XXX
B&B	15 in.	$ 2.25	$ 3.00
B&B	18 in.	3.00	3.75
B&B	2 ft.	3.75	4.90
B&B	2½ ft.	4.90	6.50
B&B	3 ft.	6.50	8.00

BIGLEAF (Japonicum) — **Viburnum macrophyllum**

Fast growing variety excellent bright green foliage, upright habit of growth, reasonably compact.

Class	Min. Height	XX
B&B	4 ft.	$ 3.75
B&B	5 ft.	4.60
B&B	6 ft.	5.90

Sweet Viburnum

SWEET VIBURNUM — **V. odoratissimum**

Compact pyramidal growth branching close to the ground. Leaves are oblong, and a polished dark glossy green. Valuable broadleaf Evergreen for the Landscape.

B&B	18 in.	$ 1.60	$ 1.90
B&B	2 ft.	1.90	2.40
B&B	2½ ft.	2.40	3.60
B&B	3 ft.	3.60	4.40
B&B	4 ft.	4.80	6.70
B&B	5 ft.	6.90	9.50

SPECIMENS 7 ft. up $12.00 and up.

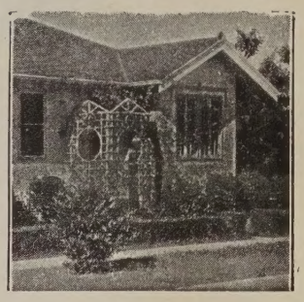

WILLOW

WEEPING WILLOW — Salix babylonica

Fast growing ornamental shade tree. Long pendulous branches. Olive green leaves, drooping effect.

Class	Min. Height	XX	XXX
B&B	6 ft.	$ 1.90	$ 2.40
B&B	8 ft.	2.90	4.70

NB at 25% off B&B prices.

WISTERIA

PURPLE — **W. sinensis purpurea**

Upright Vine, large clusters of rich purple flowers in Spring. Cutting grown, sure to bloom vines.

Class	Min. Size	XXX
B&B	3 yr. Clpr.	$ 4.50
B&B	4 yr. Clpr.	6.00
B&B	5 ft. Standard	7.50

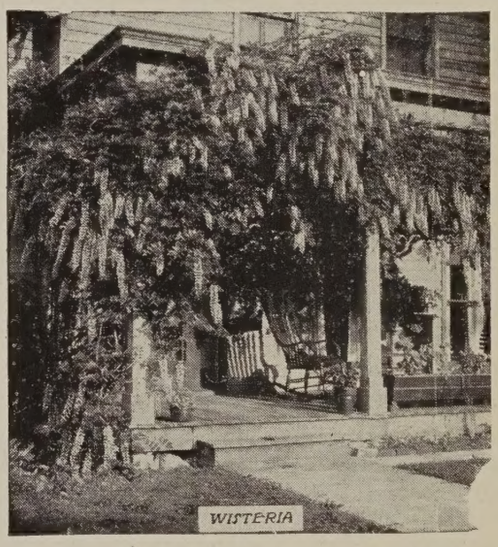

YUCCA

CURVELEAF — **Yucca recurvifolia**

Wide flat gracefully drooping leaves. Flowers borne in large trusses on tall red stems in Spring and Fall Season.

Class	Min. Spread	XX	XXX
B&B	2 ft.		$ 2.00
B&B	3 ft.		2.90

SPANISH DAGGER — **Yucca aloifolia**

Leaves are wide tapering to a very sharp point on a single trunk. Flowers are white, purple tinged and very showy. Blooms late in the Summer Season.

Class	Min. Height	XXX
B&B	2 ft. Stems	$ 1.90
B&B	3 ft. Stems	2.80
B&B	4 ft. Stems	3.90

SPECIMENS 5 ft. BRANCHED $6.00 up.

STRIPED SPANISH DAGGER — **Yucca aloifolia variegata**

Flowers are white. White stripes lengthwise of leaves.

Class	Min. Height	XX	XXX
B&B	2 ft.		$ 4.80
B&B	3 ft.		5.70
B&B	4 ft.		7.00

CULTURAL SUGGESTIONS FOR GARDENING

HOW TO PLANT B&B TREES

Trees are easily planted. Dig a hole six inches wider than the ball for the top shoulder of the ball to be level with the hole, and then start to spading the outside wall of the hole toward the tree 12 inches deep. Keep spading until the ground is broken to four feet on each side of the tree.

Press the dirt next to the ball. Bank the dirt six inches around the tree, in an inverted saucer shape, out 18 inches on each side of the tree, make a ridge eight inches high around tree. This basin will hold twenty to thirty gallons of water. In watering push the hose down beside the ball and let run until basin is filled. This will fill in the air spaces. After the water has soaked in, mulch with one bushel of stable manure. Leave the water basin and water when necessary.

CULTIVATION: All types of Planting Materials require systematic cultivation. After Shrubs have been planted and the beds are put in good condition by working and fertilizing, we recomend that the surface of the beds be stirred to a depth of two or three inches and maintain a mulch. A pronged fork is one of the best Garden tools to use in breaking the crust which will form on the beds after each application of water or rain.

HOW TO WATER TREES AND SHRUBS: To water newly planted Trees and Shrubs, push the end of the hose down beside the ball and let water run until the basin is full. This will fill all air spaces. Repeat every week if needed to keep soil moistened. Mulch with rough straw or lawn clippings mixed with stable manure.

HOW TO PLANT N-B TREES: All NB (Bare Root) Trees lose a part of their roots in transplanting. To offset the root loss, the branches should be pruned back half way or more as soon as planted. To plant NB Trees, Roses, etc. you will see a change of color on the trunks where the surface level should be. Fill in fine soil amoung the roots, placing the roots carefully in the position they should grow. Follow the same instrucions as for Planting B&B Trees.

DRAINAGE: Have good surface drainage, and do not plant too deep. Don't dig hole any deeper than the ball because of setting.

FERTILIZING: Do NOT use any fertilizer in the hole when planting unless it is a small amount of bone meal for each plant. In most soils, renewed strenth in the way of dairy manure for plant food should be applied at least once a year, usually during the winter. The application of well-rotted and pulverized dairy manure will make the beds more pliable and allow for cultivation of same more rapid and readily after much rainfall. Commercial fertilizers are satisfactory to use in small quantities during the growing season.

PRUNING AND CARE OF SHRUBS

PRUNING: Most Evergreens, including Broadleaf and Coniferous types, as well as Fruit Trees and some Flowering Shrubs should be pruned during the dormant period. If you wish to retain the natural appearance of Shrubs, so they will not outgrow their positions, they should be reshaped by cutting off the long "shoots" inside the natural edge of the specimen, and not cut uniform to make formal plants of them. Some Flowering Shrubs, which bloom only early in the spring should be pruned after the blooming period to have blooms the following spring, as these types produce their blooms on the past season's growth.

SPRAYING: Certain Plant Materials require spraying for the most prevelent types of insect and fungus. The most common enemies of the Coniferous Evergreens are Blight, Bag worms, and Red Spider.

For all CHEWING OR FOLIAGE eating insects, a stomach poison must be applied to the foliage. Use ARSENATE OF LEAD.

For such insects as Red Spider, or any of the smaller ones which draw the sap from the foliage, SULPHUR should be applied.

For PLANT LICE AND APHIDS, nicotine sulphate should be applied.

For MILDEW OR FUNGUS DISEASE, such as Black-spot, leaf blights, etc., use Bordeau Mixture.

For SCALE INSECTS and WHITE FLY, spray with lime sulphur if trees are dormant. For Summer spray or for Evergreens, use an oil EMULSION.

IRRIGATION

This is one of the facilities WE APPRECIATE MOST in the production of quality Nursery Stock. Fresh Neches River WATER can be applied through FLOOD IRRIGAION anytime OF THE YEAR. In this way the plants never suffer OF GROWTH, instead a compact ROOT GROWTH is developed. No roots have TO SEEK moisture for a LONG DISTANCE. The illustration shows the VALUE OF THIS in digging B&B Plants for transplanting and saving of ROOT SYSTEM.

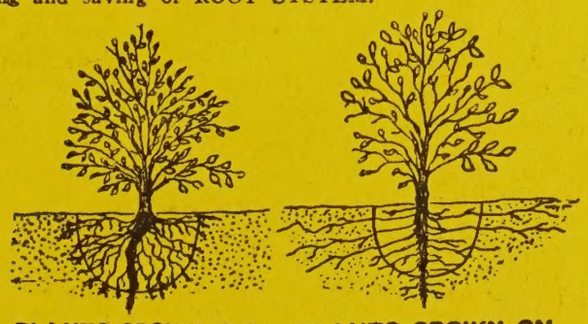

PLANTS GROWN ON IRRIGATED LAND LOSE 5% OF ROOTS

PLANTS GROWN ON NON-IRRIGATED LAND LOSE 40% OF ROOTS

HOW WE BALL

We do not SPADE THE BALLS OUT and tie burlap around the LOOSENED SOIL, nor do we DRIVE a CYLINDER around to cut roots TOO SHORT, but the SOIL IS SOLID, never cracked and SIZE OF BALL to conform to the ROOT SYSTEM.

A FEATURE ABOUT GRIFFING'S B&B NURSERY STOCK YOU MUST NOT OVERLOOK

Our Great Success in transplanting Trees and Shrubs safely at all Seasons may be largely Attributed to our Wonderful Balling Soil. There is no Other Just Like It. We have the soil that is "just right" for Balling and Burlapping. The Ball is Cut out in one solid piece, often compared to Slicing a "piece of cheese."

WHAT IS B&B?

Moving a Tree with THE ROOTS in the DIRT IN WHICH IT GREW. The Griffing method of B&B has upset all traditional customs about TIME OF PLANTING, size that CAN BE PLANTED, and has eliminated years from planting TIME to the day when the effect is really visible.

ADVANTAGES OF B&B

When Trees and Shrubs are TRANSPLANTED B&B they grow; they REQUIRE LESS maintenance; they do not require SEVERE PRUNING TO MAR THEIR Appearance; they are EASIER to PLANT, and a year or more IS GAINED in the GROWTH of a B&B Tree over one PLANTED NB.

Plants like people are individuals, and all ROOT SYSTEMS are not alike; therefore, balling cannot BE MECHANICALLY done for the sake of LOOKS and the best results secured. Our men are TRAINED TO DIG our Trees and Shrubs with Balls to preserve the ROOT SYSTEMS of the Plants FOR SAFE transplanting.

CAUTION

Never lift Trees and Shrubs by the Top. Lift the Ball Itself by grasping it with both hands around the ball, or Larger Balls by making a Sling of Burlap, so as not to loosen Roots in the Ball.

LOCATED TO SERVE THE SOUTHWEST AREA

Visitors are always welcome at our Nurseries. Griffing's Organization takes A KEEN DELIGHT in showing the visitor over the 300 ACRES of Evergreens and Shrubs. If you are experienced in Plant Culture you WILL ENJOY seeing the splendid assortment of Trees, Shrubs, Evergreens, Fruits, etc., at Griffing's, while an amateur WILL LEARN something of Garden Planning in an interesting and PLEASURABLE WAY.

"Where the great East Texas meets the Sea." A network of Highways and Railroads, giving efficient transportation everywhere.

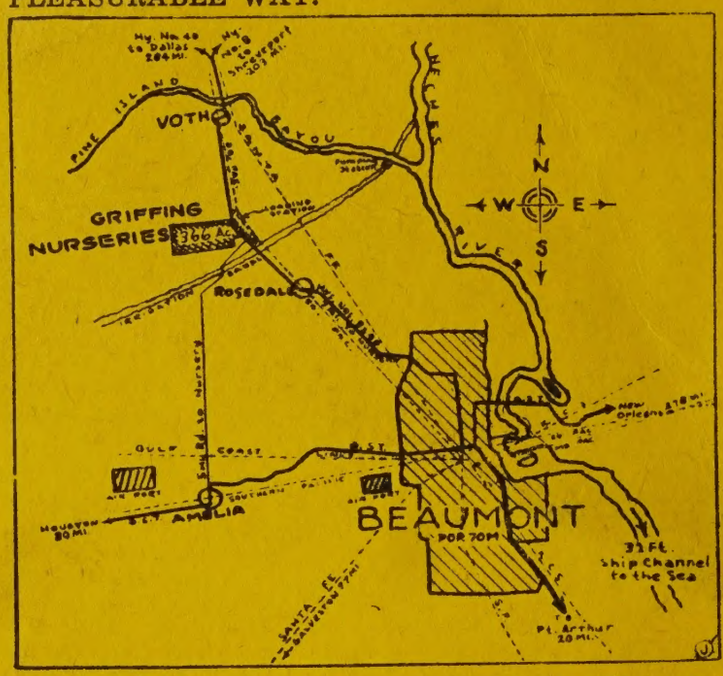

Located on U. S. Highways 96 and 69. Note the short cut-off from Amelia when coming from the West which saves several miles.

GRIFFING NURSERIES
B&B
BEAUMONT TEXAS
"Sign of Quality"

HIGHEST QUALITY FOR RESULTS

Since 1886 when we first began to grow and offer selections of Shrubbery, Shade Trees and Fruits to the public, we have tried continuously to produce and offer the highest quality selections of quality and varieties we could. Based on this practice of doing business, we have built our business on the foundation of "High Quality and Good Stock," and satisfied customers.

We take pride in serving our customers by furnishing high quality, true to variety, and good hardy field grown stock that we know will give results when transplanted and given a reasonable amount of care and attention. Today it is a real pleasure to point out the Home Grounds and Orchards throughout the Southwest, where our selections of Trees and Shrubbery has played such an important part in their development.

HEADQUARTERS FOR TREES SHRUBS, FRUITS AND ROSES

POSTMASTER: If not delivered in 5 Days Return to Sender. Postage Guaranteed.

Sec.
U
Pe
Bea

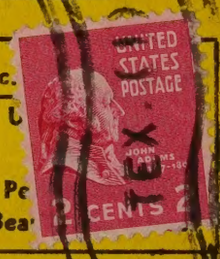

U. S. Dept. of Agriculture
Library.
Nursery + Seed Catalog.
Collection.
Washington 25, D.C.